



# Red Hat Enterprise Virtualization 3.0 Installation Guide

---

Installing Red Hat Enterprise Virtualization Environments  
Edition 5

Stephen Gordon

Tim Hildred

# Red Hat Enterprise Virtualization 3.0 Installation Guide

---

## Installing Red Hat Enterprise Virtualization Environments Edition 5

Stephen Gordon  
Red Hat Engineering Content Services

Tim Hildred  
Red Hat Engineering Content Services

## Legal Notice

Copyright © 2011 Red Hat, Inc.

This document is licensed by Red Hat under the [Creative Commons Attribution-ShareAlike 3.0 Unported License](#). If you distribute this document, or a modified version of it, you must provide attribution to Red Hat, Inc. and provide a link to the original. If the document is modified, all Red Hat trademarks must be removed.

Red Hat, as the licensor of this document, waives the right to enforce, and agrees not to assert, Section 4d of CC-BY-SA to the fullest extent permitted by applicable law.

Red Hat, Red Hat Enterprise Linux, the Shadowman logo, JBoss, MetaMatrix, Fedora, the Infinity Logo, and RHCE are trademarks of Red Hat, Inc., registered in the United States and other countries.

Linux® is the registered trademark of Linus Torvalds in the United States and other countries.

Java® is a registered trademark of Oracle and/or its affiliates.

XFS® is a trademark of Silicon Graphics International Corp. or its subsidiaries in the United States and/or other countries.

MySQL® is a registered trademark of MySQL AB in the United States, the European Union and other countries.

Node.js® is an official trademark of Joyent. Red Hat Software Collections is not formally related to or endorsed by the official Joyent Node.js open source or commercial project.

The OpenStack® Word Mark and OpenStack Logo are either registered trademarks/service marks or trademarks/service marks of the OpenStack Foundation, in the United States and other countries and are used with the OpenStack Foundation's permission. We are not affiliated with, endorsed or sponsored by the OpenStack Foundation, or the OpenStack community.

All other trademarks are the property of their respective owners.

## Abstract

Red Hat Enterprise Virtualization 3.0 Installation Guide

# Table of Contents

<b>Preface</b> .....	<b>5</b>
1. About this Guide .....	5
1.1. Audience .....	5
1.2. Overview .....	5
2. Document Conventions .....	5
2.1. Typographic Conventions .....	5
2.2. Pull-quote Conventions .....	7
2.3. Notes and Warnings .....	7
3. Getting Help and Giving Feedback .....	8
3.1. Do You Need Help? .....	8
3.2. We Need Feedback! .....	8
<b>Part I. Before you Begin</b> .....	<b>9</b>
<b>Chapter 1. Overview</b> .....	<b>10</b>
1.1. System Components .....	10
1.1.1. About the Virtual Machines .....	11
1.1.2. About SPICE .....	11
1.2. Installation Workflow .....	11
<b>Chapter 2. System Requirements</b> .....	<b>14</b>
2.1. Hardware requirements .....	14
2.1.1. Management Server Requirements .....	14
2.1.2. Virtualization Host Requirements .....	15
2.1.2.1. CPU Requirements .....	15
2.1.2.2. RAM Requirements .....	16
2.1.2.3. Storage Requirements .....	16
2.1.2.4. PCI Device Requirements .....	17
2.2. Software requirements .....	17
2.2.1. Operating Systems .....	17
2.2.2. Client Requirements .....	17
2.2.3. Red Hat Network (RHN) .....	18
2.2.3.1. Required Channels .....	18
2.2.3.2. Red Hat Network Configuration .....	18
2.2.4. Directory Services .....	19
2.2.5. Firewall Configuration .....	20
2.2.5.1. Red Hat Enterprise Virtualization Manager Firewall Requirements .....	20
2.2.5.2. Virtualization Host Firewall Requirements .....	21
2.2.5.3. Directory Firewall Requirements .....	23
2.2.6. UIDs needed by RHEV .....	23
2.2.6.1. Required UIDs and GIDs .....	23
<b>Part II. Installing Red Hat Enterprise Virtualization Manager</b> .....	<b>24</b>
<b>Chapter 3. Manager Installation</b> .....	<b>25</b>
3.1. Installation .....	26
3.2. Configuration .....	26
3.3. Removing Red Hat Enterprise Virtualization Manager .....	31
3.4. Connect to the Administration Portal .....	31
<b>Chapter 4. Data Collection Setup and Reports Installation</b> .....	<b>37</b>
<b>Chapter 5. Upgrades between Minor Releases</b> .....	<b>40</b>

---

<b>Part III. Installing Virtualization Hosts</b> .....	<b>42</b>
<b>Chapter 6. Introduction to Virtualization Hosts</b> .....	<b>43</b>
<b>Chapter 7. Installing the Red Hat Enterprise Virtualization Hypervisor</b> .....	<b>44</b>
7.1. Installation Media	44
7.1.1. Preparation Instructions	45
7.1.2. Preparing a Hypervisor USB Storage Device	47
7.1.2.1. Making a USB Storage Device into a Hypervisor Boot Device	47
7.1.2.1.1. Using rhev-iso-to-disk to Create USB Install Media	47
7.1.2.1.2. Using dd to Create USB Install Media	48
7.1.2.2. Booting a Hypervisor USB Storage Device	51
7.1.3. Preparing a Hypervisor from a CD-ROM or DVD	51
7.1.3.1. Making a Hypervisor CD-ROM Boot Disk	51
7.1.3.2. Booting a Hypervisor CD-ROM	52
7.2. Installation	52
7.2.1. Interactive Installation	52
7.2.1.1. Booting from the Installation Media	53
7.2.1.2. Installation Procedure	56
7.3. Configuration	58
7.3.1. Logging In	58
7.3.2. Status	58
7.3.3. Network	58
7.3.4. Security	61
7.3.5. Logging	61
7.3.6. Kernel Dump	62
7.3.7. Remote Storage	63
7.3.8. RHEV-M	63
7.3.9. Red Hat Network	64
7.4. Using the Hypervisor	65
<b>Chapter 8. Installing Red Hat Enterprise Linux Hosts</b> .....	<b>67</b>
8.1. Adding Red Hat Enterprise Linux Hosts	67
8.1.1. Preparing Red Hat Enterprise Linux Hosts	67
8.1.2. To Add a Host	71
8.2. Activating a Host	73
<b>Part IV. Environment Configuration</b> .....	<b>75</b>
<b>Chapter 9. Planning your Data Center</b> .....	<b>76</b>
9.1. Data Centers	76
9.1.1. Prerequisites for Setting up a Data Center	76
9.1.2. Working with Data Centers	77
9.1.3. Creating a New Data Center	77
9.2. Clusters	79
9.2.1. Creating a Cluster	79
<b>Chapter 10. Network Setup</b> .....	<b>82</b>
10.1. Determine Network Requirements	82
10.2. Logical Networks	83
10.2.1. Adding Logical Networks	83
10.2.1.1. Designate Display Network	85
10.3. Set Up a Bond Device	86
Bonding Modes	86
<b>Chapter 11. Storage Setup</b> .....	<b>89</b>
11.1. Storage Domains Overview	90

---

11.1.1. Adding NFS Storage	90
11.1.2. Adding iSCSI Storage	94
11.1.2.1. Mapping iSCSI Targets to LUNs	96
11.1.3. Adding FCP Storage	96
11.1.4. Adding Local Storage	98
11.2. Populate the ISO Domain	99
11.2.1. Uploading the VirtIO and Guest Tool Image Files	99
<b>Part V. Appendices</b>	<b>101</b>
<b>Troubleshooting and Error Messages</b>	<b>102</b>
A.1. Red Hat Enterprise Virtualization Manager Log Files	102
A.2. Context Sensitive Help	102
A.2.1. Administration Portal	103
<b>Directory Services</b>	<b>104</b>
B.1. IPA Server	104
B.1.1. Adding New Users	104
B.2. Active Directory	105
<b>Additional Utilities</b>	<b>107</b>
C.1. Domain Management Tool	107
C.1.1. Syntax	107
C.1.2. Examples	108
C.2. Configuration Tool	110
C.2.1. Syntax	110
C.2.2. Examples	111
C.3. ISO Uploader	111
C.3.1. Syntax	112
C.3.2. Examples	114
C.4. Log Collector	114
C.4.1. Syntax	114
C.4.2. Examples	118
<b>Revision History</b>	<b>120</b>



# Preface

The Red Hat Enterprise Virtualization platform is a richly featured virtualization management solution providing fully integrated management across virtual machines. It is based on the leading open source virtualization platform and provides superior technical capabilities. The platform offers scalable management of large numbers of virtual machines.

## 1. About this Guide

### 1.1. Audience

This guide is intended to provide detailed instruction on the installation and configuration of Red Hat Enterprise Virtualization. A background in the administration of systems running Red Hat Enterprise Linux is recommended. Experience with previous versions of Red Hat Enterprise Virtualization, while beneficial, is not required.

Customers with an Evaluation license should, in the first instance, consult the *Evaluation Guide* for a more streamlined installation experience. This guide will discuss all installation options in their entirety.

### 1.2. Overview

Completion of the procedures outlined within this guide will result in a working Red Hat Enterprise Virtualization environment. The environment produced will be configured to the level such that it can be used to create, run, and manage virtual machines.

## 2. Document Conventions

This manual uses several conventions to highlight certain words and phrases and draw attention to specific pieces of information.

In PDF and paper editions, this manual uses typefaces drawn from the [Liberation Fonts](#) set. The Liberation Fonts set is also used in HTML editions if the set is installed on your system. If not, alternative but equivalent typefaces are displayed. Note: Red Hat Enterprise Linux 5 and later include the Liberation Fonts set by default.

### 2.1. Typographic Conventions

Four typographic conventions are used to call attention to specific words and phrases. These conventions, and the circumstances they apply to, are as follows.

#### **Mono-spaced Bold**

Used to highlight system input, including shell commands, file names and paths. Also used to highlight keys and key combinations. For example:

To see the contents of the file **my\_next\_bestselling\_novel** in your current working directory, enter the **cat my\_next\_bestselling\_novel** command at the shell prompt and press **Enter** to execute the command.

The above includes a file name, a shell command and a key, all presented in mono-spaced bold and all distinguishable thanks to context.

Key combinations can be distinguished from an individual key by the plus sign that connects each part of a key combination. For example:



Press **Enter** to execute the command.

Press **Ctrl+Alt+F2** to switch to a virtual terminal.

The first example highlights a particular key to press. The second example highlights a key combination: a set of three keys pressed simultaneously.

If source code is discussed, class names, methods, functions, variable names and returned values mentioned within a paragraph will be presented as above, in **mono-spaced bold**. For example:

File-related classes include **filesystem** for file systems, **file** for files, and **dir** for directories. Each class has its own associated set of permissions.

### Proportional Bold

This denotes words or phrases encountered on a system, including application names; dialog box text; labeled buttons; check-box and radio button labels; menu titles and sub-menu titles. For example:

Choose **System** → **Preferences** → **Mouse** from the main menu bar to launch **Mouse Preferences**. In the **Buttons** tab, select the **Left-handed mouse** check box and click **Close** to switch the primary mouse button from the left to the right (making the mouse suitable for use in the left hand).

To insert a special character into a **gedit** file, choose **Applications** → **Accessories** → **Character Map** from the main menu bar. Next, choose **Search** → **Find...** from the **Character Map** menu bar, type the name of the character in the **Search** field and click **Next**. The character you sought will be highlighted in the **Character Table**. Double-click this highlighted character to place it in the **Text to copy** field and then click the **Copy** button. Now switch back to your document and choose **Edit** → **Paste** from the **gedit** menu bar.

The above text includes application names; system-wide menu names and items; application-specific menu names; and buttons and text found within a GUI interface, all presented in proportional bold and all distinguishable by context.

### *Mono-spaced Bold Italic* or *Proportional Bold Italic*

Whether mono-spaced bold or proportional bold, the addition of italics indicates replaceable or variable text. Italics denotes text you do not input literally or displayed text that changes depending on circumstance. For example:

To connect to a remote machine using ssh, type **ssh *username@domain.name*** at a shell prompt. If the remote machine is **example.com** and your username on that machine is john, type **ssh *john@example.com***.

The **mount -o remount *file-system*** command remounts the named file system. For example, to remount the **/home** file system, the command is **mount -o remount */home***.

To see the version of a currently installed package, use the **rpm -q *package*** command. It will return a result as follows: ***package-version-release***.

Note the words in bold italics above — *username*, *domain.name*, *file-system*, *package*, *version* and *release*. Each word is a placeholder, either for text you enter when issuing a command or for text displayed by the system.

Aside from standard usage for presenting the title of a work, italics denotes the first use of a new and

important term. For example:

Publican is a *DocBook* publishing system.

## 2.2. Pull-quote Conventions

Terminal output and source code listings are set off visually from the surrounding text.

Output sent to a terminal is set in **mono-spaced roman** and presented thus:

```
books      Desktop  documentation  drafts  mss    photos  stuff  svn
books_tests Desktop1  downloads      images  notes  scripts svgs
```

Source-code listings are also set in **mono-spaced roman** but add syntax highlighting as follows:

```
static int kvm_vm_ioctl_deassign_device(struct kvm *kvm,
                                       struct kvm_assigned_pci_dev *assigned_dev)
{
    int r = 0;
    struct kvm_assigned_dev_kernel *match;

    mutex_lock(&kvm->lock);

    match = kvm_find_assigned_dev(&kvm->arch.assigned_dev_head,
                                  assigned_dev->assigned_dev_id);
    if (!match) {
        printk(KERN_INFO "%s: device hasn't been assigned before, "
                  "so cannot be deassigned\n", __func__);
        r = -EINVAL;
        goto out;
    }

    kvm_deassign_device(kvm, match);

    kvm_free_assigned_device(kvm, match);

out:
    mutex_unlock(&kvm->lock);
    return r;
}
```

## 2.3. Notes and Warnings

Finally, we use three visual styles to draw attention to information that might otherwise be overlooked.



### Note

Notes are tips, shortcuts or alternative approaches to the task at hand. Ignoring a note should have no negative consequences, but you might miss out on a trick that makes your life easier.



### Important

Important boxes detail things that are easily missed: configuration changes that only apply to the current session, or services that need restarting before an update will apply. Ignoring a box labeled 'Important' will not cause data loss but may cause irritation and frustration.



### Warning

Warnings should not be ignored. Ignoring warnings will most likely cause data loss.

## 3. Getting Help and Giving Feedback

### 3.1. Do You Need Help?

If you experience difficulty with a procedure described in this documentation, visit the Red Hat Customer Portal at <http://access.redhat.com>. Through the customer portal, you can:

- ▶ search or browse through a knowledgebase of technical support articles about Red Hat products.
- ▶ submit a support case to Red Hat Global Support Services (GSS).
- ▶ access other product documentation.

Red Hat also hosts a large number of electronic mailing lists for discussion of Red Hat software and technology. You can find a list of publicly available mailing lists at <https://www.redhat.com/mailman/listinfo>. Click on the name of any mailing list to subscribe to that list or to access the list archives.

### 3.2. We Need Feedback!

If you find a typographical error in this manual, or if you have thought of a way to make this manual better, we would love to hear from you! Please submit a report by email to the author of the manual, Stephen Gordon ([sgordon@redhat.com](mailto:sgordon@redhat.com)). When submitting a bug report, be sure to mention the manual's identifier: *Red\_Hat\_Enterprise\_Virtualization-Installation\_Guide*.

If you have a suggestion for improving the documentation, try to be as specific as possible when describing it. If you have found an error, include the section number and some of the surrounding text so we can find it easily.

# Part I. Before you Begin

## Chapter 1. Overview

Red Hat Enterprise Virtualization provides IT departments with the tools to meet the challenges of managing complex environments. Red Hat's state-of-the-art virtualization platform enables administrators to reduce the cost and complexity of large deployments. Red Hat Enterprise Virtualization platform provides:

- ▶ High availability to quickly configure virtual machines for fault tolerance.
- ▶ Live migration to move virtual machines between physical hosts without interruption.
- ▶ System scheduler to create policies to dynamically balance compute resources.
- ▶ Power saver to create policies to conserve power and cooling costs.
- ▶ Image manager to create, manage and provision virtual machines.
- ▶ Storage virtualization to consistently access common storage from any server.
- ▶ Multi-level administration to enable administration of physical infrastructure as well as administration of virtual objects.
- ▶ Ability to convert existing virtual machines on foreign hypervisors to Red Hat Enterprise Virtualization platform.
- ▶ A range of reports either from the reports module based on JasperReports, or from the data warehouse. The reports enable administrators to monitor and analyze information on virtual machines, hosts and storage usage and performance.

### 1.1. System Components

Red Hat Enterprise Virtualization platform consists of one or more hosts (either Red Hat Enterprise Virtualization Hypervisors or Red Hat Enterprise Linux 6.2, or higher, systems) and at least one manager. The virtual machines are hosted on the hosts. The system and all its components are managed through a centralized management system.

#### **Red Hat Enterprise Virtualization Manager**

The Red Hat Enterprise Virtualization Manager acts as a centralized management system that allows system administrators to view and manage virtual machines and images. The Red Hat Enterprise Virtualization Manager provides a comprehensive range of features including search capabilities, resource management, live migrations and provisioning. The Red Hat Enterprise Virtualization Manager itself also runs on Red Hat Enterprise Linux 6.

The manager provides a graphical user interface to administer the physical and logical resources within the virtual environment infrastructure. It can be used to manage provisioning, connection protocols, user sessions, virtual machine pools, images and high availability/clustering. The Red Hat Enterprise Virtualization Manager exposes an Administration Portal, a User Portal, and an Application Programming Interface (API).

- ▶ The Administration Portal is used to perform setup, configuration, and management of the Red Hat Enterprise Virtualization environment.
- ▶ The User Portal is used to start, stop, reboot, and connect to virtual machines. Users granted power user access by the environment's administrators are also able to create virtual machine templates and, virtual machines from this interface.
- ▶ The REST API provides an interface for automation of tasks normally accomplished manually by users. Scripts that make use of the REST API are able to be written in any language which supports accessing HTTP and HTTPS resources.

#### **Red Hat Enterprise Virtualization Hypervisor(s)**

The Red Hat Enterprise Virtualization Hypervisor is a fully featured virtualization platform for quick, easy deployment and management of virtualized guests. The Hypervisor is designed for management via the Red Hat Enterprise Virtualization Manager. It provides a thin virtualization layer deployed across the server infrastructure.

Kernel-based Virtual Machine (KVM), which is a core component of the Linux kernel, is used to provide virtualization. Red Hat Enterprise Virtualization Hypervisor 6 and later are supported by this release of Red Hat Enterprise Virtualization.

### **Red Hat Enterprise Linux Host(s)**

The Red Hat Enterprise Virtualization Manager also supports the use of systems running Red Hat Enterprise Linux 6.2, or higher, AMD64/Intel 64 versions as virtualization hosts.

#### **1.1.1. About the Virtual Machines**

Red Hat Enterprise Virtualization platform enables you to create virtual machines that perform the same functions as physical machines. Using a standard Web browser, users can run virtual machines that behave like physical desktops. Multiple levels of permissions allow users with different roles to manage virtual machines to meet the requirements of the enterprise.

#### **Supported Guests**

Red Hat Enterprise Virtualization presently supports the following virtualized guest operating systems:

- ▶ Red Hat Enterprise Linux 3 (32 bit and 64 bit)
- ▶ Red Hat Enterprise Linux 4 (32 bit and 64 bit)
- ▶ Red Hat Enterprise Linux 5 (32 bit and 64 bit)
- ▶ Red Hat Enterprise Linux 6 (32 bit and 64 bit)
- ▶ Windows XP Service Pack 3 and newer (32 bit only)
- ▶ Windows 7 (32 bit and 64 bit)
- ▶ Windows Server 2003 Service Pack 2 and newer (32 bit and 64 bit)
- ▶ Windows Server 2008 (32 bit and 64 bit)
- ▶ Windows Server 2008 R2 (64 bit only)

#### **1.1.2. About SPICE**

The SPICE protocol allows the virtual machine to connect to the host with physical PC-like graphics performance. It supplies video at more than 30 frames per second, bi-directional audio (for soft-phones/IP phones), bi-directional video (for video telephony/video conferencing) and USB redirection from the client's USB port into the virtual machine. SPICE also supports connection to multiple monitors with a single virtual machine. SPICE is automatically installed via ActiveX, using the browser on the virtual machine.

## **1.2. Installation Workflow**

Red Hat Enterprise Virtualization requires installation and configuration of several components to create a functioning virtualization environment. You must install and configure each component in the order shown in the checklist that follows:



## Check System Requirements

- ▶ Check hardware requirements, as seen in [Section 2.1, “Hardware requirements”](#).
- ▶ Check software requirements, as seen in [Section 2.2, “Software requirements”](#).

## Red Hat Enterprise Virtualization Manager Installation

- ▶ Install Red Hat Enterprise Virtualization Manager, as seen in [Chapter 3, \*Manager Installation\*](#).
- ▶ Install Red Hat Enterprise Virtualization Manager Reports, as seen in [Chapter 4, \*Data Collection Setup and Reports Installation\*](#).

## Install Virtualization Hosts

- ▶ Install Red Hat Enterprise Virtualization Hypervisor hosts, as seen in [Chapter 7, \*Installing the Red Hat Enterprise Virtualization Hypervisor\*](#).
- ▶ Install Red Hat Enterprise Linux Hosts, as seen in [Chapter 8, \*Installing Red Hat Enterprise Linux Hosts\*](#).

## Plan Your Data Center

- ▶ Plan your Red Hat Enterprise Virtualization Data Center(s), as seen in [Chapter 9, \*Planning your Data Center\*](#).

## Setup Storage

- » For an overview of the supported storage types, and how they are attached to the manager, see [Section 11.1, “Storage Domains Overview”](#).
- » To populate your ISO storage domain with installation media, see [Section 11.2, “Populate the ISO Domain”](#).

Completion of the above steps will result in the creation of a functioning Red Hat Enterprise Virtualization environment capable of running virtual machines.

If at any stage of the installation you encounter an error, or unexpected behavior, during the installation process review [Appendix A, \*Troubleshooting and Error Messages\*](#), and contact Red Hat Support.



## Chapter 2. System Requirements

This chapter outlines the hardware and software requirements for installing the Red Hat Enterprise Virtualization platform. The requirements outlined herein are based on the minimum requirements for successful installation, configuration, and operation of a Red Hat Enterprise Virtualization environment.

Production Red Hat Enterprise Virtualization installations will have additional requirements in line with the relative workloads expected of them. The additional requirements for your specific implementation of the Red Hat Enterprise Virtualization product need to be determined by your solution architect. Guidance on planning your Red Hat Enterprise Virtualization environment is provided in [Chapter 9, Planning your Data Center](#).



### Important — Listed Requirements are Mandatory

All listed requirements must be met *before* installation commences. Without the listed requirements installation of a fully functional Red Hat Enterprise Virtualization environment as described in this guide will *not* be possible.

Before commencing the installation you must consult the latest version of the *Red Hat Enterprise Virtualization — Manager Release Notes*.

## 2.1. Hardware requirements

This section outlines the minimum hardware required to install, configure, and operate a Red Hat Enterprise Virtualization environment. To setup a Red Hat Enterprise Virtualization environment it is necessary to have, at least:

- ▶ one machine to act as the management server,
- ▶ one or more machines to act as virtualization hosts - at least two are required to support migration and power management,
- ▶ one or more machines to use as clients for accessing the Administration Portal.
- ▶ storage infrastructure provided by NFS, iSCSI, SAN, or local storage.

The hardware required for each of these systems is further outlined in the following sections. The Red Hat Enterprise Virtualization environment also requires storage infrastructure that is accessible to the virtualization hosts. Storage infrastructure must be accessible using NFS, iSCSI, FC, or locally attached to virtualization hosts.

### 2.1.1. Management Server Requirements

The minimum and recommended hardware requirements outlined here are based on a typical small to medium sized installation. The exact requirements vary between deployments based on sizing and load. Please use these recommendations as a guide only.

#### Minimum

- ▶ A dual core CPU.
- ▶ 4 GB of available system RAM that is not being consumed by existing processes.
- ▶ 25 GB of locally accessible, writeable, disk space.
- ▶ 1 Network Interface Card (NIC) with bandwidth of at least 1 Gbps.

#### Recommended

- ▶ A quad core CPU or multiple dual core CPUs.
- ▶ 16 GB of system RAM.
- ▶ 50 GB of locally accessible, writeable, disk space.
- ▶ 1 Network Interface Card (NIC) with bandwidth of at least 1 Gbps.

The Red Hat Enterprise Virtualization Manager runs on Red Hat Enterprise Linux. To confirm whether or not specific hardware items are certified for use with Red Hat Enterprise Linux refer to <http://www.redhat.com/rhel/compatibility/hardware/>.

## 2.1.2. Virtualization Host Requirements

Red Hat Enterprise Virtualization Hypervisors and Red Hat Enterprise Linux Hosts have a number of hardware requirements and supported limits.

### 2.1.2.1. CPU Requirements

Virtualization hosts must have at least one CPU. Red Hat Enterprise Virtualization supports the use of these CPU models in virtualization hosts:

- ▶ AMD Opteron G1
- ▶ AMD Opteron G2
- ▶ AMD Opteron G3
- ▶ Intel Conroe
- ▶ Intel Penryn
- ▶ Intel Nehalem
- ▶ Intel Westmere

All CPUs must have support for the Intel® 64 or AMD64 CPU extensions, and the AMD-V™ or Intel VT® hardware virtualization extensions enabled. Support for the **No eXecute** flag (NX) is also required. To check that your processor supports the required virtualization extensions, and that they are enabled:

- ▶ At the Red Hat Enterprise Linux or Red Hat Enterprise Virtualization Hypervisor boot screen press any key and select the **Boot** or **Boot with serial console** entry from the list. Press **Tab** to edit the kernel parameters for the selected option. After the last kernel parameter listed ensure there is a **Space** and append the **rescue** parameter.
- ▶ Press **Enter** to boot into rescue mode.
- ▶ At the prompt which appears, determine that your processor has the virtualization extensions and that they are enabled by running this command:

```
# grep -E 'svm|vmx' /proc/cpuinfo
```

If any output is shown, the processor is hardware virtualization capable. If no output is shown it is still possible that your processor supports hardware virtualization. In some circumstances manufacturers disable the virtualization extensions in the BIOS. Where you believe this to be the case consult the system's BIOS and the motherboard manual provided by the manufacturer.

- ▶ As an additional check, verify that the **kvm** modules are loaded in the kernel:

```
# lsmod | grep kvm
```

If the output includes **kvm\_intel** or **kvm\_amd** then the **kvm** hardware virtualization modules are loaded and your system meets requirements.

### 2.1.2.2. RAM Requirements

It is recommended that virtualization hosts have at least 2 GB of RAM. The amount of RAM required varies depending on:

- ▶ guest operating system requirements,
- ▶ guest application requirements, and
- ▶ memory activity and usage of guests.

The fact that KVM is able to over-commit physical RAM for virtualized guests must also be taken into account. This allows provisioning of guests with RAM requirements greater than physically present on the basis where not all guests will be at peak load concurrently. KVM does this by only allocating RAM for guests as required and shifting underutilized guests into swap.

A maximum of 1 TB of RAM per virtualization host is currently supported.

### 2.1.2.3. Storage Requirements

Virtualization hosts require local storage to store configuration, logs, kernel dumps, and for use as swap space. The minimum storage requirements of the Red Hat Enterprise Virtualization Hypervisor are documented in this section. The storage requirements for Red Hat Enterprise Linux hosts vary based on the amount of disk space used by their existing configuration but are expected to be greater than those of the Red Hat Enterprise Virtualization Hypervisor.

It is recommended that each virtualization host has at least 10 GB of internal storage. The minimum supported internal storage for each Hypervisor is the total of that required to provision the following partitions:

- ▶ The root partitions require at least 512 MB of storage.
- ▶ The configuration partition requires at least 8 MB of storage.
- ▶ The recommended minimum size of the logging partition is 2048 MB.
- ▶ The data partition requires at least 256 MB of storage. Use of a smaller data partition may prevent future upgrades of the Hypervisor from the Red Hat Enterprise Virtualization Manager. By default all disk space remaining after allocation of swap space will be allocated to the data partition.
- ▶ The swap partition requires at least 8 MB of storage. The recommended size of the swap partition varies depending on both the system the Hypervisor is being installed upon and the anticipated level of overcommit for the environment. Overcommit allows the Red Hat Enterprise Virtualization environment to present more RAM to guests than is actually physically present. The default overcommit ratio is **0.5**.

The recommended size of the swap partition can be determined by:

- Multiplying the amount of system RAM by the expected overcommit ratio, and adding
- 2 GB of swap space for systems with 4 GB of RAM or less, or
- 4 GB of swap space for systems with between 4 GB and 16 GB of RAM, or
- 8 GB of swap space for systems with between 16 GB and 64 GB of RAM, or
- 16 GB of swap space for systems with between 64 GB and 256 GB of RAM.

#### Example 2.1. Calculating Swap Partition Size

For a system with 8 GB of RAM this means the formula for determining the amount of swap space to allocate is:

$$(8 \text{ GB} \times 0.5) + 4 \text{ GB} = 8 \text{ GB}$$



## Important — Fkeraid Devices are not Supported

The Red Hat Enterprise Virtualization Hypervisor does not support installation on **fkeraid** devices. Where a **fkeraid** device is present it must be reconfigured such that it no longer runs in RAID mode.

1. Access the RAID controller's BIOS and remove all logical drives from it.
2. Change controller mode to be non-RAID. This may be referred to as compatibility or JBOD mode.

Access the manufacturer provided documentation for further information related to the specific device in use.

### 2.1.2.4. PCI Device Requirements

Virtualization hosts must have at least one network interface with a minimum bandwidth of 1 Gbps. It is recommended that each virtualization host have two network interfaces with a minimum bandwidth of 1 Gbps to support network intensive activity, including virtual machine migration.

## 2.2. Software requirements

### 2.2.1. Operating Systems

- ▶ Red Hat Enterprise Virtualization Manager requires Red Hat Enterprise Linux 6.2 or higher. It is expected that you have successfully completed installation of the operating system prior to commencing installation of the Red Hat Enterprise Virtualization Manager.
- ▶ Virtualization hosts must run Red Hat Enterprise Virtualization Hypervisor 6, Red Hat Enterprise Linux 6.2, or a later edition of Red Hat Enterprise Linux. Where Red Hat Enterprise Linux hosts are to be used it is expected that you have completed installation of the operating system prior to commencing installation of the Red Hat Enterprise Virtualization Manager.

Installation of the Red Hat Enterprise Linux Hypervisor is, however, covered in this guide. More detailed information is available in the *Red Hat Enterprise Linux - Hypervisor Deployment Guide*.

### 2.2.2. Client Requirements

To access the Administration Portal, you need a client with a supported web browser. The Administration Portal supports the following clients and browsers:

- ▶ Client
  - Windows XP,
  - Windows 7 (x86, AMD64 and Intel 64), and
  - Windows 2008/R2 (x86, AMD64 and Intel 64).
- ▶ Browser
  - Internet Explorer 7 and higher on Windows, with the .NET Framework 4 installed.

To access the User Portal, you need a thin client with a supported web browser. The User Portal supports the following clients and browsers:

- ▶ Client
  - Red Hat Enterprise Linux 5.5 (i386, AMD64 and Intel 64)
  - Red Hat Enterprise Linux 6.0 (i386, AMD64 and Intel 64)

- Windows XP
  - Windows XP Embedded (XPe)
  - Windows 7 (x86, AMD64 and Intel 64)
  - Windows Embedded Standard 7
  - Windows 2008/R2 (x86, AMD64 and Intel 64)
  - Windows Embedded Standard 2009
  - Red Hat Enterprise Virtualization Certified Linux-based thin clients
- Browser
- Internet Explorer 7 and higher on Windows, with the SPICE ActiveX control installed
  - Mozilla Firefox 3.5 and higher on Red Hat Enterprise Linux, with the SPICE plugin installed

## 2.2.3. Red Hat Network (RHN)

### 2.2.3.1. Required Channels

Installation of the Red Hat Enterprise Virtualization Manager requires that the system be subscribed to a number of additional Red Hat Network channels. These channels are used to retrieve both the initial installation packages and later updates as they become available.

- The **Red Hat Enterprise Virtualization Manager (v.3 x86\_64)** channel, also referred to as **rhel-x86\_64-server-6-rhev-3**, provides Red Hat Enterprise Virtualization Manager. The Channel Entitlement Name for this channel is **Red Hat Enterprise Virtualization Manager (v3)**.
- The **JBoss Application Platform (v 5) for 6Server x86\_64** channel, also referred to as **jbappplatform-5-x86\_64-server-6-rpm**, provides the supported release of the application platform on which the manager runs. The Channel Entitlement Name for this channel is **JBoss Enterprise Application Platform (v 4, zip format)**.
- The **RHEL Server Supplementary (v. 6 64-bit x86\_64)** channel, also referred to as **rhel-x86\_64-server-supplementary-6**, provides the supported version of the Java Runtime Environment (JRE). The Channel Entitlement Name for this channel is **Red Hat Enterprise Linux Server Supplementary (v. 6)**.

Use the **rhnc** `rhnc-channel --list` command to confirm the list of channels to which the server is subscribed.

### 2.2.3.2. Red Hat Network Configuration

#### 1. Register to Red Hat Network

Run the **rhnc** `rhnc_register` command to register the system with the Red Hat Network. To complete registration successfully you will need to supply your Red Hat Network username and password. Follow the onscreen prompts to complete registration of the system.

```
# rhnc_register
```

#### 2. Subscribe to Required Channels

You must subscribe the system to the required channels using either the Red Hat Network web interface or the command line **rhnc** `rhnc-channel` command.

##### A. Using the Red Hat Network Web Interface

To add a channel subscription to a system from the web interface:

- a. Log on to Red Hat Network (<http://rhnc.redhat.com>).

- b. Click **Systems** at the top of the page.
- c. Select the system to which you are adding channels from the list presented on the screen, by clicking the name of the system.
- d. Click **Alter Channel Subscriptions** in the **Subscribed Channels** section of the screen.
- e. Select the channel to be added from the list presented on the screen, then click the **Change Subscription** button to finalize the change.

Repeat these steps for each additional channel the system is to be subscribed to.

## B. Using the `rhncchannel` Command

Run the `rhncchannel` command to subscribe the system to each of the required channels. The commands which need to be run are:

```
# rhncchannel --add --channel=rhel-x86_64-server-6-rhevml-3
# rhncchannel --add --channel=jbappplatform-5-x86_64-server-6-rpm
# rhncchannel --add --channel=rhel-x86_64-server-supplementary-6
```



### Important — Troubleshooting `rhncchannel` Errors

If you are not the Red Hat Network administrator for the machine, or the machine is not registered to Red Hat Network, then use of the `rhncchannel` command will result in an error:

```
Error communicating with server. The message was:
Error Class Code: 37
Error Class Info: You are not allowed to perform administrative tasks
on this system.
Explanation:
  An error has occurred while processing your request. If this
  problem
  persists please enter a bug report at bugzilla.redhat.com.
  If you choose to submit the bug report, please be sure to include
  details of what you were trying to do when this error occurred and
  details on how to reproduce this problem.
```

If you encounter this error when using `rhncchannel` then to add the Red Hat Network channel to the system you must use the web user interface.

## Result:

The system is now registered with Red Hat Network and subscribed to the channels required for Red Hat Enterprise Virtualization Manager installation.

## 2.2.4. Directory Services

The term directory service refers to the collection of software, hardware, and processes that store information about an enterprise, subscribers, or both, and make that information available to users. A directory service consists of at least one instance of Directory Server and at least one directory client program. Client programs can access names, phone numbers, addresses, and other data stored in the directory service.

The Red Hat Enterprise Virtualization platform provides its own internal `admin` user. Authentication for other users is supported by attaching directory services domains using the provided domain

management tool, **rhevm-manage-domains**. Currently the two supported providers of directory services for use with the Red Hat Enterprise Virtualization Manager are Identity, Policy, and Audit (IPA) and Microsoft Active Directory.

For more information on configuring directory services see [Appendix B, Directory Services](#).

## 2.2.5. Firewall Configuration

This section documents the firewall requirements of the Red Hat Enterprise Virtualization environment. The ports that need to be opened, the type of traffic the port is used for, and the source of traffic which will be received on the port will be covered for the:

- ▶ Red Hat Enterprise Virtualization Manager,
- ▶ virtualization hosts, and
- ▶ directory server.

While specific configuration instructions for additional network infrastructure which may exist between these systems will not be covered it is intended that the information provided will assist with this task.

### 2.2.5.1. Red Hat Enterprise Virtualization Manager Firewall Requirements

The Red Hat Enterprise Virtualization Manager requires that a number of ports be opened to allow network traffic through the system's firewall. The **rhevm-setup** script is able to set the required firewall rules automatically. Where an existing firewall configuration exists this step is able to be skipped. This allows the required changes to be manually integrated with the existing firewall script(s).

The firewall configuration documented within this chapter assumes a default configuration. Where you choose alternative values during installation, such as specifying a different HTTP, or HTTPS, port adjust the firewall rules to allow the selected port - not the default listed here.

**Table 2.1. Red Hat Enterprise Virtualization Manager Firewall Requirements**

Port(s)	Protocol	Source	Destination	Purpose
22	TCP	<ul style="list-style-type: none"> <li>▶ System(s) used for maintenance of the manager including backend configuration, and software upgrades.</li> </ul>	<ul style="list-style-type: none"> <li>▶ Red Hat Enterprise Virtualization Manager</li> </ul>	SSH (optional)
8080, 8443	TCP	<ul style="list-style-type: none"> <li>▶ Administration Portal clients</li> <li>▶ User Portal clients</li> <li>▶ Red Hat Enterprise Virtualization Hypervisor(s)</li> <li>▶ Red Hat Enterprise Linux host(s)</li> <li>▶ REST API clients</li> </ul>	<ul style="list-style-type: none"> <li>▶ Red Hat Enterprise Virtualization Manager</li> </ul>	Provides HTTP and HTTPS access to the manager.



### Important — Additional Ports Required to Export Storage

Where the Red Hat Enterprise Virtualization Manager is also to export NFS storage, such as an ISO Domain, then additional ports must be allowed through the firewall. The ports used for NFS, which need to be exposed to the Red Hat Enterprise Linux Hosts and Red Hat Enterprise Virtualization Hypervisors, are listed in the `/etc/sysconfig/nfs` file:

```
$ cat /etc/sysconfig/nfs
LOCKD_TCPPORT=32803
LOCKD_UDPPORT=32769
MOUNTD_PORT=892
RQUOTAD_PORT=875
STATD_PORT=662
STATD_OUTGOING_PORT=2020
```

#### 2.2.5.2. Virtualization Host Firewall Requirements

Both Red Hat Enterprise Linux hosts and Red Hat Enterprise Virtualization Hypervisors require that a number of ports be opened to allow network traffic through the system's firewall. In the case of the Red Hat Enterprise Virtualization Hypervisor these firewall rules are configured automatically. For Red Hat Enterprise Linux hosts however it is necessary to manually configure the firewall.



**Table 2.2. Virtualization Host Firewall Requirements**

Port(s)	Protocol	Source	Destination	Purpose
22	TCP	<ul style="list-style-type: none"> <li>▶ Red Hat Enterprise Virtualization Manager</li> </ul>	<ul style="list-style-type: none"> <li>▶ Red Hat Enterprise Virtualization Hypervisor(s)</li> <li>▶ Red Hat Enterprise Linux host(s)</li> </ul>	Secure Shell (SSH) access.
5634 - 6166	TCP	<ul style="list-style-type: none"> <li>▶ Administration Portal clients</li> <li>▶ User Portal clients</li> </ul>	<ul style="list-style-type: none"> <li>▶ Red Hat Enterprise Virtualization Hypervisor(s)</li> <li>▶ Red Hat Enterprise Linux host(s)</li> </ul>	Remote guest console access via VNC and Spice. These ports must be open to facilitate client access to virtual machines.
16514	TCP	<ul style="list-style-type: none"> <li>▶ Red Hat Enterprise Virtualization Hypervisor(s)</li> <li>▶ Red Hat Enterprise Linux Host(s)</li> </ul>	<ul style="list-style-type: none"> <li>▶ Red Hat Enterprise Virtualization Hypervisor(s)</li> <li>▶ Red Hat Enterprise Linux Host(s)</li> </ul>	Virtual machine migration using <b>libvirt</b> .
49152 - 49216	TCP	<ul style="list-style-type: none"> <li>▶ Red Hat Enterprise Linux Hypervisor(s)</li> <li>▶ Red Hat Enterprise Linux Host(s)</li> </ul>	<ul style="list-style-type: none"> <li>▶ Red Hat Enterprise Linux Hypervisor(s)</li> <li>▶ Red Hat Enterprise Linux Host(s)</li> </ul>	Virtual machine migration and fencing using VDSM. These ports must be open facilitate both automated and manually initiated migration of virtual machines.
54321	TCP	<ul style="list-style-type: none"> <li>▶ Red Hat Enterprise Virtualization Manager</li> <li>▶ Red Hat Enterprise Virtualization Hypervisor(s)</li> <li>▶ Red Hat Enterprise Linux host(s)</li> </ul>	<ul style="list-style-type: none"> <li>▶ Red Hat Enterprise Virtualization Hypervisor(s)</li> <li>▶ Red Hat Enterprise Linux host(s)</li> </ul>	VDSM communications with the Manager and other virtualization hosts.

### 2.2.5.3. Directory Firewall Requirements

Red Hat Enterprise Virtualization requires a directory server to support user authentication. Currently the supported directory servers are IPA and Active Directory. Both require a number of ports to be opened in the directory server's firewall to support GSS-API authentication as used by the Red Hat Enterprise Virtualization Manager.

**Table 2.3. Host Firewall Requirements**

Port(s)	Protocol	Source	Destination	Purpose
88, 464	TCP, UDP	<ul style="list-style-type: none"> <li>▸ Red Hat Enterprise Virtualization Manager</li> </ul>	<ul style="list-style-type: none"> <li>▸ Directory server</li> </ul>	Kerberos authentication.
389, 636	TCP	<ul style="list-style-type: none"> <li>▸ Red Hat Enterprise Virtualization Manager</li> </ul>	<ul style="list-style-type: none"> <li>▸ Directory server</li> </ul>	Lightweight Directory Access Protocol (LDAP) and LDAP over SSL.

## 2.2.6. UIDs needed by RHEV

### 2.2.6.1. Required UIDs and GIDs

Red Hat Enterprise Virtualization requires certain User IDs and Group IDs (UIDs and GIDs) on the host system. When the *vdsm* and *qemu* packages are installed, default versions of these UIDs and GIDs are created on the host.

If existing UIDs and GIDs on the host conflict with the default values used during *vdsm* and *qemu* installation, a conflict occurs.

The UIDs and GIDs created by default during Red Hat Enterprise Virtualization installation are:

**Table 2.4. GIDs and UIDs required by RHEV**

Name	UID	GID	Auxiliary Group
<b>vdsm</b>	36	nil	109
<b>kvm</b>	nil	36	nil
<b>qemu</b>	107	107	nil

## Part II. Installing Red Hat Enterprise Virtualization Manager

-   **Check System Requirements**
-   **Install Red Hat Enterprise Virtualization Manager**
-   **Data Collection Setup and Reports Installation\***
-   **Install Virtualization Hosts**
-   **Plan Your Data Center**
-   **Network Setup\***
-   **Storage Setup**

\* Optional task

#115226

## Chapter 3. Manager Installation

Before proceeding with Red Hat Virtualization Manager installation you must ensure that all prerequisites, as listed in [Chapter 2, System Requirements](#), are met. Once you have confirmed that all prerequisites are met you are ready to proceed with installation.

To perform initial installation and configuration of the Red Hat Enterprise Virtualization Manager follow the steps in [Section 3.1, "Installation"](#). Once you have followed this procedure the Red Hat Enterprise Virtualization Manager and dependencies, including JBoss (<http://www.jboss.com>), will be installed and configured ready for your first login. Further action must be undertaken to complete configuration of the environment to the point that you can create virtual machines. These tasks will be described in the following chapters.

To complete installation of the Red Hat Enterprise Virtualization Manager successfully you must be able to determine:

1. The ports to be used for HTTP, and HTTPS, communication. The defaults are **8080** and **8443** respectively.
2. The Fully Qualified Domain Name (FQDN) of the system the manager is to be installed on.
3. The password you will use to secure the Red Hat Enterprise Virtualization administration account.
4. The password you will use to secure the database.
5. The Organization Name to use when creating the manager's security certificates.
6. The storage type to be used for the initial data center attached to the manager. The default is NFS.
7. The path to use for the ISO share, if the manager is being configured to provide one. The display name, which will be used to label the domain in the Red Hat Enterprise Virtualization Manager also needs to be provided.
8. The firewall rules, if any, present on the system that need to be integrated with the rules required for the manager to function.

Before installation is completed the values selected are displayed for confirmation. Once the values have been confirmed they are applied and the Red Hat Enterprise Virtualization Manager is ready for use.

### Example 3.1. Completed Installation

```
RHEV Manager will be installed using the following configuration:
```

```
=====
http-port:                8080
https-port:               8443
host-fqdn:                manager.demo.redhat.com
auth-pass:                *****
db-pass:                  *****
org-name:                 Red Hat
default-dc-type:          NFS
nfs-mp:                   /isodomain
iso-domain-name:          ISODomain
override-iptables:       yes
Proceed with the configuration listed above? (yes|no):
```



## Note — Automated Installation

Automated installations are created by providing **rhevms-setup** with an answer file. An answer file contains answers to the questions asked by the setup command.

- ▶ To create an answer file, use the **--gen-answer-file** parameter to set the location to which the answer file must be saved. The **rhevms-setup** command will record your answers to the file.

```
# rhevms-setup --gen-answer-file=ANSWER_FILE
```

- ▶ To use an answer file for a new installation, use the **--answer-file** parameter to set the location of the answer file that must be used. The command **rhevms-setup** command will use the answers stored in the file to complete installation.

```
# rhevms-setup --answer-file=ANSWER_FILE
```

Run **rhevms-setup --help** for further information.

## 3.1. Installation

The Red Hat Enterprise Virtualization Manager and all of its dependencies are available via Red Hat Network. To install the manager you must ensure connectivity with either the Red Hat Network or a Red Hat Network Satellite Server is available. You must also ensure that you have access to all required Red Hat Network channels. See [Section 2.2.3.1, “Required Channels”](#) for further information.

1. If installed, the *classpath-jaf* package must be removed. It conflicts with some of the components installed to support JBoss.

```
# yum remove classpath-jaf
```

2. Use **yum** to ensure that the most up to date versions of all installed packages are in use.

```
# yum upgrade
```

3. Use **yum** to initiate installation of the *rhevms* package and all dependencies. You must run this command as the **root** user.

```
# yum install rhevms
```

### Result:

All required packages and dependencies are installed. You must now configure the system.

## 3.2. Configuration

Once package installation is complete the Red Hat Enterprise Virtualization Manager must be configured. The **rhevms-setup** command is provided to assist with this task. The script asks you a series of questions, the answers to which form the basis for system configuration. Once all required values have been provided the updated configuration is applied and the Red Hat Enterprise Virtualization Manager services are started.

## 1. Start Setup Script

To begin configuring the system run **rhevms-setup** as the **root** user.

```
# rhevms-setup
```

## 2. Set Port for HTTP

The script prompts for entry of the port to use for HTTP communication. To use the default value, **8080**, press **Enter**. To use an alternative value enter it in the field, and then press **Enter**.

```
HTTP Port [8080] :
```

The port you select also appears in the URL that must be used to access the Red Hat Enterprise Virtualization Manager over HTTP.

### Example 3.2. Access Using HTTP

For a machine with hostname **manager.demo.redhat.com** using the default HTTP port value, **8080**, the URL to access the entry page over HTTP is **http://manager.demo.redhat.com:8080/**.

## 3. Set Port for HTTPS

The script prompts for entry of the port to use for HTTPS communication. To use the default value, **8443**, press **Enter**. To use an alternative value enter it in the field, and then press **Enter**.

```
HTTPS Port [8443] :
```

Where a port other than **8443** is selected it changes the URL that must be used to access the Red Hat Enterprise Virtualization Manager over HTTPS.

### Example 3.3. Access Using HTTPS

For a machine with hostname **manager.demo.redhat.com** using the default HTTPS port value, **8443**, the URL to access the entry page over HTTPS is **https://manager.demo.redhat.com:8443/**.

## 4. Set Fully Qualified Domain Name (FQDN)

The script prompts for entry of the system's fully qualified domain name. This name should be resolvable via both forward and reverse DNS lookup. The script attempts to determine the fully qualified domain name automatically. The value identified is listed in square brackets as the default setting for the fully qualified domain name, based on your setup.

```
Host fully qualified domain name, note that this name should be fully
resolvable [manager.demo.redhat.com] :
```

Where the automatically determined fully qualified domain name is correct, press **Enter** to use the value and continue. Where the automatically determined fully qualified domain name is not correct, enter the correct value and press **Enter** to use the new value and continue.

## 5. Set Administrator Password

The script creates an authentication domain internal to the Red Hat Enterprise Virtualization Manager for the default administrative account. The domain is named **internal**, the administrative user is called **admin**. External authentication domains are added as a post-installation step using the **rhevms-manage-domains** command.

You must choose a password for the **admin** user. You will be asked to enter it a second time to

confirm your selection.

```
Password for Administrator (admin@internal) :
```

## 6. Set Database Password

The script prompts for entry of a password to use for the Red Hat Enterprise Virtualization Manager database. You must enter a strong password. Strong passwords consist of a mix of uppercase, lowercase, numeric, and punctuation characters. They are six or more characters long and do not contain dictionary words. Enter the desired password and press **Enter**. You will be asked to enter the password again to confirm it.

```
Database password (required for secure authentication with the locally created database) :
```

## 7. Set Organization Name

The script prompts for entry of the Organization Name. The Organization Name appears in the **Subject** field of the certificate used to secure communications with the Red Hat Enterprise Virtualization Manager.

```
Organization Name for the Certificate :
```

## 8. Configure Default Storage Type

The script prompts for selection of the default storage type. This is the storage type that is used for the **Default** data center. You are able to add further data centers that use different storage types from the Administration Portal at any time.

```
The default storage type you will be using ['NFS'| 'FC'| 'ISCSI'] [NFS] :
```

The default selection is Network File System (**NFS**). The other available values are:

- ▶ Fibre Channel (**FC**),
- ▶ Internet Small Computer System Interface (**ISCSI**), and

The **NFS**, **FC**, and **ISCSI** options are used to connect to remote storage. Red Hat Enterprise Virtualization also supports The **LOCALFS** storage type which allows the use of local storage attached to the virtualization hosts, but this storage type is not supported for the **Default** data center.

To use the default selection, **NFS**, press **Enter**. To select **FC**, or **ISCSI** then enter the value and then press **Enter**.

## 9. Configure NFS ISO Domain

The script asks whether or not an NFS share should be configured on the server and used as an ISO storage domain.

```
Should the installer configure NFS share on this server to be used as an ISO Domain? ['yes'| 'no'] [yes] :
```

An ISO storage domain is used to store copies of removable media for use when provisioning and using virtual machines. The Red Hat Enterprise Virtualization Manager is able to use either an ISO storage domain on the system it is installed to or one that exists on remote storage. In either case the ISO storage domain must be accessible via NFS. The ability to configure an ISO storage domain is also available from the Administration Portal after installation.

To take the default action, which is to configure an NFS share for use as an ISO storage domain, press **Enter**. To skip this step type **no** and press **Enter**.

If you chose to configure an NFS share then you will also need to provide both a path and a display name for it. The path is the location on the local file system where the NFS share must be created. The directory must not already exist.

Mount point path:

The display name is the name the storage domain will appear under in the Red Hat Enterprise Virtualization Manager. The display name must not contain non-alphanumeric characters other than the underscore (`_`) and the hyphen (`-`).

Display name for the ISO domain:

The ISO domain will be created and exported as an NFS share. It will be shown as active in the Red Hat Enterprise Virtualization Manager once the first active virtualization host has been added to the **Default** data center.

## 10. Configure Firewall

The Red Hat Enterprise Virtualization Manager requires that network traffic on a number of ports be allowed through the system's firewall. The **rhevms-setup** script is able to configure this automatically, but selecting this option overrides any existing firewall configuration. Where there is an existing firewall configuration that needs to be maintained you must manually configure the firewall to include the additional rules required by the Red Hat Enterprise Virtualization Manager.

```
Firewall ports need to be opened.
You can let the installer configure iptables automatically overriding the
current configuration. The old configuration will be backed up.
Alternately you can configure the firewall later using an example iptables
file found under /usr/share/rhevms/conf/iptables.example
Should the installer configure iptables now? ['yes'| 'no'] [yes] :
```

- A. To proceed with automatic firewall configuration type **yes** and then press **Enter**.
- B. To skip automatic firewall configuration type **no** and then press **Enter**. You will need to add rules equivalent to those found in **/usr/share/rhevms/conf/iptables.example** to your **iptables** configuration.

## 11. Confirm Configuration

You have now provided the script with all the information required to complete configuration of the Red Hat Enterprise Virtualization Manager. The values which you entered are displayed for confirmation.

### Example 3.4. Configuration Confirmation Screen

```
RHEV Manager will be installed using the following configuration:
=====
http-port:                8080
https-port:               8443
host-fqdn:                manager.demo.redhat.com
auth-pass:                * * * * *
db-pass:                  * * * * *
org-name:                 Red Hat
default-dc-type:         NFS
nfs-mp:                   /isoshare
iso-domain-name:         ISODomain
override-iptables:       yes
Proceed with the configuration listed above? (yes|no):
```



- A. To permanently apply the configuration values listed type **yes** and then press **Enter** to apply the configuration.
- B. If one or more of the configuration values listed is incorrect type **no** and then **Enter** to revisit the configuration.

The configuration values are applied. A number of services need to be started and as a result this step takes some time. Do not terminate the installation once application of the configuration values has commenced.

Once the script has completed successfully take note of the additional information it provides. In particular note down the **SSH Certificate fingerprint**, **SSH Public key fingerprint**, and Red Hat Enterprise Virtualization Manager URL for your records.

### Example 3.5. Successful Configuration

```

Installing:
Creating JBoss Profile...                [ DONE ]
Creating CA...                            [ DONE ]
Setting Database Security...              [ DONE ]
Creating Database...                      [ DONE ]
Updating the Default Data Center Storage Type... [ DONE ]
Editing JBoss Configuration...            [ DONE ]
Editing RHEV Manager Configuration...     [ DONE ]
Configuring the Default ISO Domain...     [ DONE ]
Configuring Firewall (iptables)...        [ DONE ]
Starting JBoss Service...                 [ DONE ]

**** Installation completed successfully ****

(Please allow RHEV Manager a few moments to start up.....)

Additional information:
* SSL Certificate fingerprint:
4C:A4:8F:93:62:50:C1:63:C8:09:70:77:07:90:FD:65:5B:3C:E8:DD
* SSH Public key fingerprint:
fa:71:38:88:58:67:ae:f0:b1:17:fe:91:31:6c:66:6e
* A default ISO share has been created on this host.
  If IP based access restrictions are required, please edit /isoshare
  entry in /etc/exports
* The firewall has been updated, the old iptables configuration file was
  saved to /usr/share/rhevman/conf/iptables.backup.103654-09092011_866
* The installation log file is available at: /var/log/rhevman/rhevman-
  setup_2011_09_09_10_32_56.log
* Please use the user "admin" and password specified in order to login
  into RHEV Manager
* To configure additional users, first configure authentication domains
  using the 'rhevman-manage-domains' utility
* To access RHEV Manager please go to the following URL:
http://manager.demo.redhat.com:8080

```

### Result:

The Red Hat Enterprise Virtualization Manager has been installed and configured successfully. You are now able to connect to the Administration Portal for the first time, see [Section 3.4, "Connect to the Administration Portal"](#) for further information.



### Note — Periodic Updates

Red Hat periodically provides updates to the Red Hat Enterprise Virtualization Manager. For information on upgrading to newer releases, refer to [Chapter 5. Upgrades between Minor Releases](#).

## 3.3. Removing Red Hat Enterprise Virtualization Manager

The Red Hat Enterprise Virtualization Manager provides the **rhev****m-cleanup** utility to allow quick and easy removal of the data files associated with the installation. Once this has been run you are able to remove the Red Hat Enterprise Virtualization Manager packages using **yum**.



### Warning — Potential Data Loss

The **rhev****m-cleanup** command removes all existing Red Hat Enterprise Virtualization Manager data. This includes configuration settings, certificates, and database tables.

1. Run the **rhev****m-cleanup** command on the system that Red Hat Enterprise Virtualization Manager is installed on. You must be logged in as the **root** user to run **rhev****m-cleanup**.
2. The script prompts you to confirm that you wish to remove Red Hat Enterprise Virtualization Manager.

```
Would you like to proceed? (yes|no): yes
```

Type **yes** and then press **Enter** to proceed with removal of Red Hat Enterprise Virtualization Manager.

3. The **rhev****m-cleanup** command displays a message confirming that the Red Hat Enterprise Virtualization data files have been removed successfully.

```
RHEV Manager cleanup finished successfully!
```

To complete removal of the Red Hat Enterprise Virtualization Manager you must also use **yum** to remove the relevant packages. While still logged in as the **root** user run:

```
# yum remove rhevm* vds-m-bootstrap
```

### Result:

Red Hat Enterprise Virtualization Manager has been removed from the system successfully.

## 3.4. Connect to the Administration Portal

The Administration Portal allows you to create, configure, monitor, and maintain the Red Hat Enterprise Virtualization environment using a graphical interface. To begin configuring your Red Hat Enterprise Virtualization environment you must first log into the Administration Portal. Before logging in the first time there are a number of prerequisites that must be met.

The system(s) used to access the Administration Portal must run either:

- ▶ Windows XP,
- ▶ Windows 7, or
- ▶ Windows Server 2008 R2.

Additionally, the system must have Internet Explorer 7 or later, and the .NET Framework 4 installed. Further checks must also be performed to ensure that Internet Explorer's security configuration supports the Administration Portal. To access the Administration Portal successfully you must make the following changes to the security configuration:

- ▶ disable Internet Explorer Enhanced Security Configuration (Windows Server 2008 R2 only),
- ▶ add the Red Hat Enterprise Virtualization Manager to your list of Trusted Sites, and
- ▶ enable support for XAML browser applications.

This section includes information on all of the steps that you need to undertake to ensure that these requirements are met. If you have already met all of the listed requirements you can proceed directly to connect to the Administration Portal, see [Procedure 3.1, "Connect to Red Hat Enterprise Virtualization web management portal"](#).

### Install .NET Framework 4

The installation package for the .NET Framework 4 is available at <http://www.microsoft.com/download/en/details.aspx?id=17718>. You should download, and run this executable prior to accessing the Administration Portal for the first time. You will need to run the executable as a user with administration access to the system.

### Configure Internet Explorer Enhanced Security Configuration

Internet Explorer on Windows Server 2008 R2 includes an Enhanced Security Configuration. To access the Administration Portal from these platforms you must first disable the Enhanced Security Configuration.

1. Click **Start** → **Administrative Tools** → **Server Manager**. On the **Security Information** pane in the **Server Manager** window, click **Configure IE ESC**.
2. The **Internet Explorer Enhanced Security Configuration** dialog displays. Select **Off** for Administrators and Users to disable the security configuration. Click **OK**.

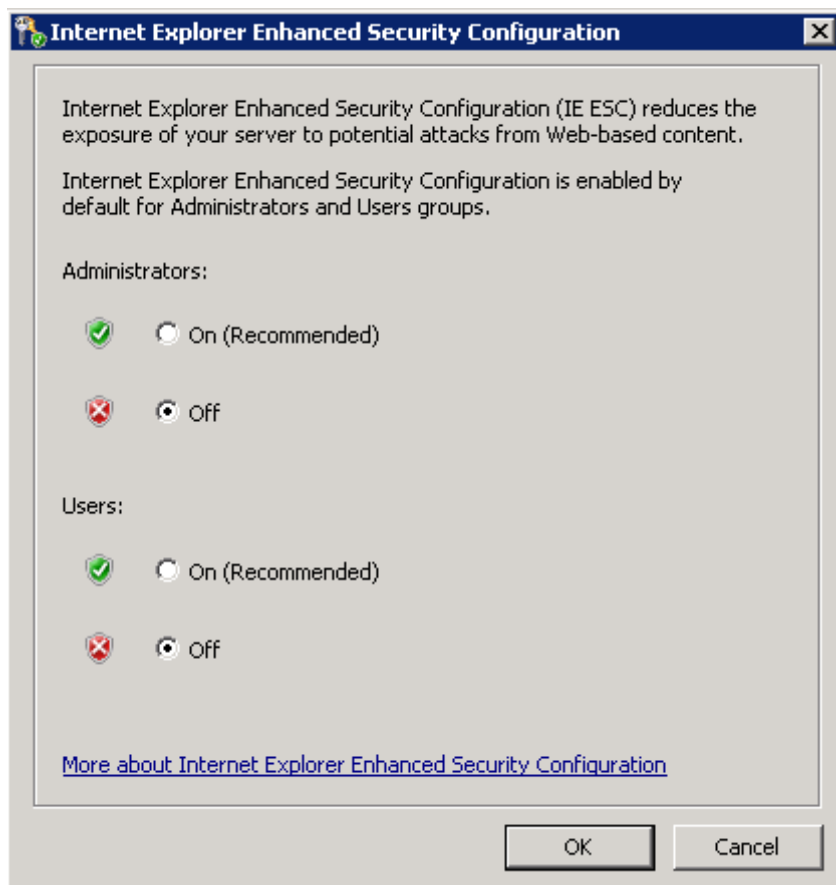

**Figure 3.1. Disable Internet Explorer Enhanced Security Configuration**

## Certificate Installation and Browser Configuration

To access the Administration Portal from any system, regardless of the version of Windows or Internet Explorer in use, you must:

- ▶ install the certification authority's certificate as a trusted root certification authority, and
- ▶ install the Red Hat Enterprise Virtualization site certificate.

These changes must be made to support secure access to the Administration Portal.

1. Open a browser and navigate to **http://manager.demo.redhat.com:8080/RHEVManager**. Substitute **manager.demo.redhat.com** with the fully qualified domain name provided during Red Hat Enterprise Virtualization Manager installation. Additionally, where a non-default HTTP port was selected during installation replace **8080** with the port that was chosen.
2. To trust the certification authority's certificate click the **this certificate** link. When prompted select to **Open** the file. On Internet Explorer 9 the prompt appears at the bottom of the screen. Earlier versions will display a dialog box instead.
3. On the screen that appears, click **Install Certificate** to commence certificate installation.
4. On the **Certificate Store** screen enable the **Place all certificates in the following store** option, then click the **Browse...** button.
5. From the list of certificate stores, select **Trusted Root Certification Authorities** and click **OK**.
6. Click **Next >**, then follow the prompts to complete installation of the certification authority's

certificate.

- Click the **here** link on the Red Hat Enterprise Virtualization Manager page to download and launch the site certificate installation. Follow the prompts to complete installation of the certificate.

### Result:

The certification authority and site certificates have successfully been installed. Users of Internet Explorer 9 must complete additional configuration before accessing the Administration Portal.

### Additional Configuration for Internet Explorer 9

To access the Administration Portal using Internet Explorer 9 you must add the Red Hat Enterprise Virtualization Manager's fully qualified domain name as a Trusted Site in Internet Explorer. Additionally you must ensure that support for XAML browser applications is enabled.

- On the browser's toolbar, click **Tools** → **Internet Options**. The **Internet Options** dialog displays. Click on the **Security** tab and select **Trusted Sites**.

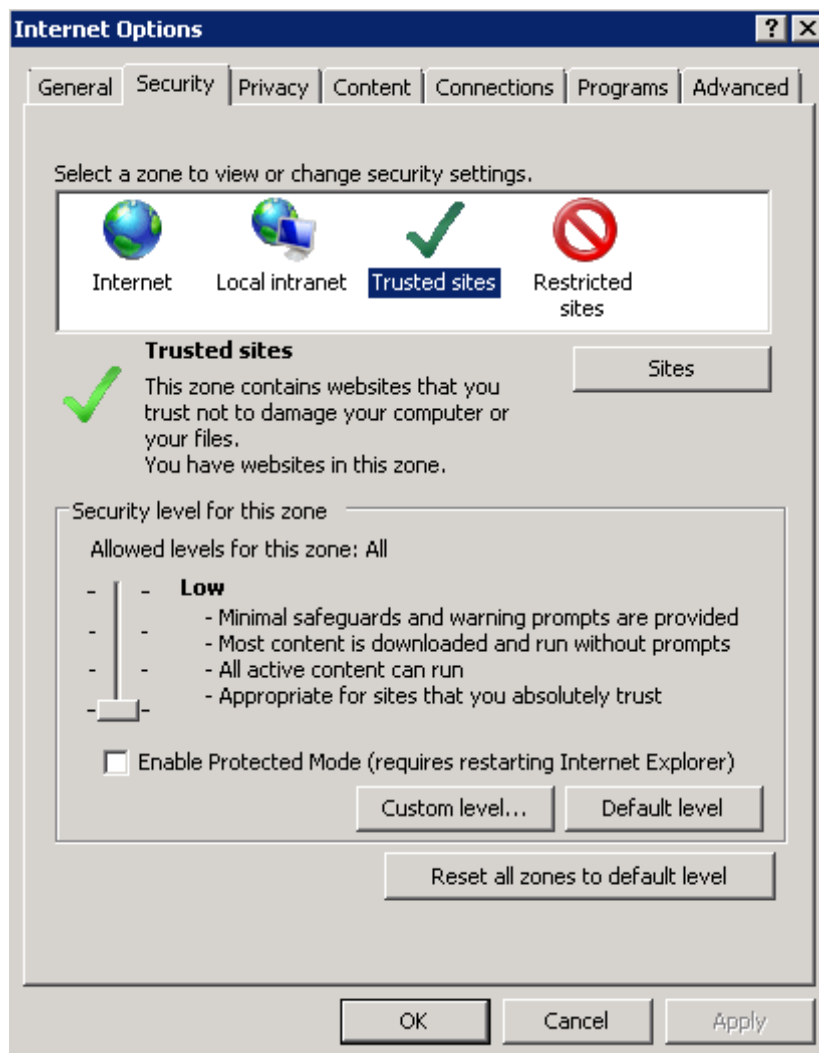

Figure 3.2. Add to Trusted Sites

- Click **Sites** to display the **Trusted Sites** dialog. The URL for your Administration Portal should appear in the text box under **Add this website to the zone**. Click **Add** to move the site to the list of trusted zones, then click **Close**.
- Click **Custom Level...**. Locate the **XAML browser applications** item in the list, ensure

that it is set to **Enable**, then click **Ok**.

4. Click **Ok** to save the configuration changes, you must now restart Internet Explorer for them to take effect.

### Result:

The Red Hat Enterprise Virtualization Manager is listed in trusted sites, and Internet Explorer is configured to allow the running of XAML browser applications in this zone.

### Connecting

Now that the prerequisites have been resolved, you can log in to the Red Hat Enterprise Virtualization Manager. Ensure that you have the user name and password provided during Red Hat Enterprise Virtualization Manager installation.

#### Procedure 3.1. Connect to Red Hat Enterprise Virtualization web management portal

1. Return to the browser and navigate to **https://manager.demo.redhat.com:8443/RHEVManager**. Substitute **manager.demo.redhat.com** with the URL provided during installation. Additionally where a non-default HTTPS port was selected during installation, replace **8443** in the URL with the port that was chosen.
2. If this is your first time connecting to the Administration Portal, you will be prompted to trust the **ca.cer** certificate and install the **RHEV-GUI-CertificateInstaller.exe** certificate.



**Figure 3.3. Install certificate**

Follow the prompts, then click the new link that appears on the page to reload the Administration Portal.

3. The portal login screen displays. Enter **admin** as your **User Name**. Enter the password that was set during installation in the **Password** field. Select the **internal** domain from the **Domain** list. Click **Login** to log in.

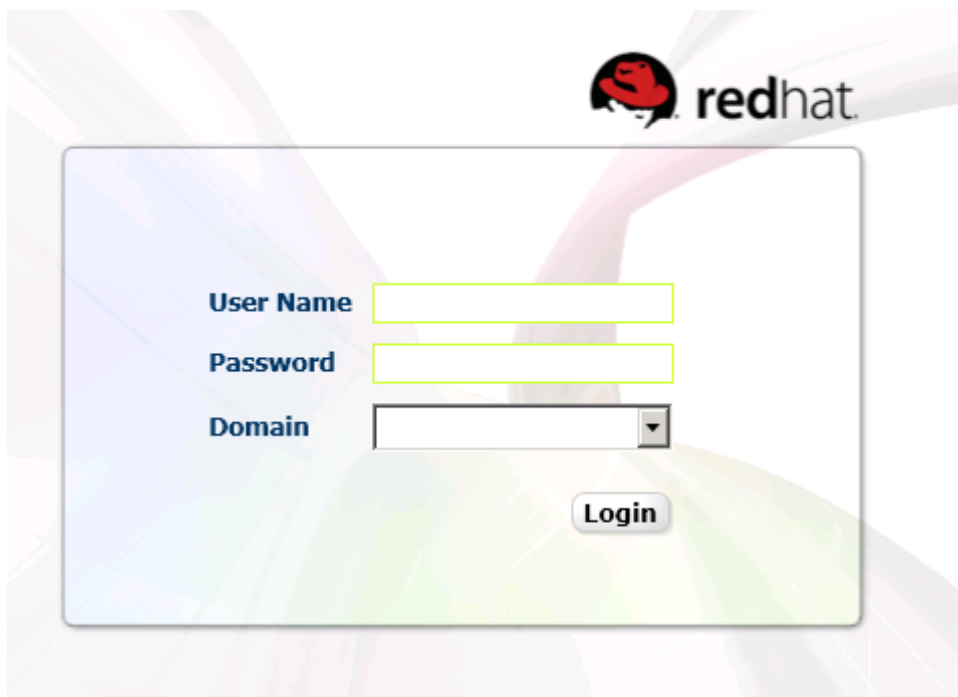

**Figure 3.4. Administration Portal Login Page**

#### **Result:**

You have now successfully logged into the Red Hat Enterprise Virtualization web Administration Portal. You can now:







- ▶ optionally, install Red Hat Enterprise Virtualization Manager Reports - see [Chapter 4, Data Collection Setup and Reports Installation](#), or
- ▶ begin installing virtualization hosts - see [Part III, “Installing Virtualization Hosts”](#).

## Chapter 4. Data Collection Setup and Reports Installation

The Red Hat Enterprise Virtualization Manager optionally includes a comprehensive management history database, which can be utilized by any application to extract a range of information at the data center, cluster, and host levels. As the database structure changes over time a number of database views are also included to provide a consistent structure to consuming applications. A view is a virtual table composed of the result set of a database query. The definition of a view is stored in the database as a **SELECT** statement. The result set of the **SELECT** statement populates the virtual table returned by the view. If the optional comprehensive management history database has been enabled, the history tables and their associated views are stored in the **rhev\_history** database.

In addition to the history database Red Hat Enterprise Virtualization Manager Reports functionality is also available as an optional component. Red Hat Enterprise Virtualization Manager Reports provides a customized implementation of JasperServer, and JasperReports. JasperServer is a component of JasperReports, an open source reporting tool, capable of being embedded in Java-based applications. It produces reports which can be rendered to screen, printed, or exported to a variety of formats including PDF, Excel, CSV, Word, RTF, Flash, ODT and ODS. Reports built in Red Hat Enterprise Virtualization Manager Reports are accessed via a web interface. In addition to a range of pre-configured reports and dashboards for monitoring the system, you are also able to create your own ad hoc reports.

Before proceeding with Red Hat Virtualization Manager Reports installation you must first have installed the Red Hat Enterprise Virtualization Manager, as described in [Chapter 3, Manager Installation](#).

		<b>Check System Requirements</b>
		<b>Install Red Hat Enterprise Virtualization Manager</b>
		<b>Data Collection Setup and Reports Installation*</b>
		<b>Install Virtualization Hosts</b>
		<b>Plan Your Data Center</b>
		<b>Network Setup*</b>
		<b>Storage Setup</b>

\* Optional task

#115226



The Red Hat Enterprise Virtualization Manager Reports functionality depends on the presence of the history database, which is installed separately. Both the history database and the Red Hat Enterprise Virtualization Manager Reports are optional components. They are not installed by default when you install the Red Hat Enterprise Virtualization Manager.

- ▶ To install and configure the `rhev_history` database, see [Procedure 4.1, “Install and Configure History Database”](#).
- ▶ To install and configure the Red Hat Enterprise Virtualization Manager Reports, see [Procedure 4.2, “Install and Configure Red Hat Enterprise Virtualization Manager Reports”](#). You must ensure that you have installed, and configured, the `rhev_history` database prior to installing JasperReports.

## Procedure 4.1. Install and Configure History Database

### 1. Install Required Packages

Use `yum` to initiate installation of the `rhev-reports-dwh` package, or the `rhev-reports` package if you also intend to install Red Hat Enterprise Virtualization Manager Reports. You must run this command as the `root` user on the system hosting the Red Hat Enterprise Virtualization Manager.

- A. To install only the data warehouse package:

```
# yum install rhvm-reports-dwh
```

- B. To install both the data warehouse package and the Red Hat Enterprise Virtualization Manager Reports package:

```
# yum install rhvm-reports
```

### 2. Confirm Package Installation

The required packages are downloaded. Once all packages have been downloaded they are listed for review. You will be prompted to confirm that you wish to continue with the installation. Once you have confirmed the operation `yum` installs the packages. Some further configuration is, however, required before the reports functionality can be used.

### 3. Configure History Database

You need to use the `rhev-dwh-setup` command to configure the Extract, Transform, Load (ETL) process and database scripts used to create and maintain a working history database.

- a. You must run this command as the `root` user on the system hosting the Red Hat Enterprise Virtualization Manager.

```
# rhvm-dwh-setup
```

- b. For the history database installation to take effect it is necessary to restart the `jbossas` service. The `rhev-dwh-setup` command asks you:

```
Would you like to stop the JBoss service? (yes|no):
```

Type **yes** and then press **Enter** to proceed. The command then:

- ▶ stops the `jbossas` service,
- ▶ creates and configures the `rhev_history` database, and
- ▶ starts the `jbossas` service.

## Result:

The `rhev_history` database has been created. The Red Hat Enterprise Virtualization Manager is

configured to log information to this database for reporting purposes.

#### Procedure 4.2. Install and Configure Red Hat Enterprise Virtualization Manager Reports

1. Use **yum** to install the Red Hat Enterprise Virtualization Manager Reports package, *rhev-m-reports*, if you did not already do this when performing the datawarehouse installation. This package must be installed on the system that the Red Hat Enterprise Virtualization Manager is installed. You must be logged in as the **root** user.

```
# yum install rhvm-reports
```

2. You must run this command as the **root** user on the system hosting the Red Hat Enterprise Virtualization Manager.

```
# rhvm-reports-setup
```

3. For the Red Hat Enterprise Virtualization Manager Reports installation to take effect it is necessary to restart the **jbossas** service. The **rhvm-reports-setup** command asks you:

```
In order to proceed the installer must stop the JBoss service
Would you like to stop the JBoss service? (yes|no):
```

Type **yes** and then press **Enter** to proceed. The command then performs a number of actions before prompting you to set the password for the Red Hat Enterprise Virtualization Manager Reports administrative user (**rhev-admin**). Note that the reports system maintains its own set of credentials.

```
Please choose a password for the admin user (rhvm-admin):
```

You will be prompted to enter the password a second time to confirm it.

#### Result:

Red Hat Enterprise Virtualization Manager Reports have been installed successfully. Access Red Hat Enterprise Virtualization Manager Reports at <http://demo.redhat.com:8080/rhvm-reports>, replacing **demo.redhat.com** with the fully qualified domain name of the Red Hat Enterprise Virtualization Manager. If during Red Hat Enterprise Virtualization Manager installation you selected a non-default HTTP port replace **8080** with the port chosen.

Use the username **rhvm-admin** and the password you set during reports installation to log in for the first time. Note that the first time you log into Red Hat Enterprise Virtualization Manager Reports a number of web pages are generated, as a result your initial attempt to login may take some time to complete.

## Chapter 5. Upgrades between Minor Releases

Upgrades of the Red Hat Enterprise Virtualization Manager are released via Red Hat Network. Before installing an update from the Red Hat Network be sure to read the advisory text associated with it as well as the most recent version of the *Red Hat Enterprise Virtualization — Release Notes*, and the *Red Hat Enterprise Virtualization — Technical Notes*.

To complete an upgrade a number of actions must be performed including:

- ▶ stopping the JBoss service,
- ▶ downloading and installing the updated packages,
- ▶ backing up and updating the database,
- ▶ performing post installation configuration, and
- ▶ restarting the JBoss service.

A script is included to perform all of these actions for you in an automated fashion. Active virtualization hosts are not upgraded by this process and must be updated separately. As a result the virtual machines running upon them are not affected.

Upgrading the Red Hat Enterprise Virtualization Manager requires network connectivity with either Red Hat Network or a Red Hat Network Satellite Server installation. You must be logged in as the **root** user to initiate the upgrade process.

Before you upgrade your Red Hat Enterprise Virtualization Manager installation ensure you have the latest version of the installation utilities by running **yum update rhvm-setup** as the **root** user. Once this has been done to commence an upgrade of the Red Hat Enterprise Virtualization Manager run the **rhvm-upgrade** command, again as the **root** user. No additional parameters are required. The command will produce output when it has completed each step of the upgrade process.

Be aware that the upgrade process may take some time. Allow time for the upgrade process to complete and do not stop it once initiated. Once the upgrade has been completed you will also be instructed to separately upgrade the data warehouse and reports functionality. These additional steps are only required if these optional packages are installed.



### Note — Upgrading Red Hat Enterprise Virtualization Hypervisors



Red Hat Enterprise Virtualization Hypervisors can be updated directly or via the Red Hat Enterprise Virtualization Manager. For information on upgrading the hypervisor see the *Red Hat Enterprise Linux — Hypervisor Deployment Guide*.

### Example 5.1. Upgrade Output

```
# rhev upgrade
Checking for updates....
Stopping JBoss Service... DONE!
Backing Up RHEVM DB... DONE!
Updating RHEVM rpm... DONE!
Updating RHEVM DB... DONE!
Running post install configuration... DONE!
Starting JBoss... DONE!

Upgrade log available at /var/log/rhev/rhev-upgrade_2011_07_27_08_15_10.log
DB Backup available at /usr/share/rhev/db-backups/tmpVCI0WM.sql
To upgrade the history service or the reporting package, please run yum update
rhev-reports* and then rhev-dwh-setup and rhev-reports-setup.
```

## Part III. Installing Virtualization Hosts

-   **Check System Requirements**
-   **Install Red Hat Enterprise Virtualization Manager**
-   **Data Collection Setup and Reports Installation\***
-   **Install Virtualization Hosts**
-   **Plan Your Data Center**
-   **Network Setup\***
-   **Storage Setup**

\* Optional task

#115226

## Chapter 6. Introduction to Virtualization Hosts

Red Hat Enterprise Virtualization supports both virtualization hosts which run the Red Hat Enterprise Virtualization Hypervisor, and those which run Red Hat Enterprise Linux. Both types of virtualization host are able to coexist in the same Red Hat Enterprise Virtualization environment.

Prior to installing virtualization hosts you should ensure that:

- ▶ all virtualization hosts meet the hardware requirements outlined in [Section 2.1.2, “Virtualization Host Requirements”](#), and
- ▶ you have successfully completed installation of the Red Hat Enterprise Virtualization Manager as outlined in [Chapter 3, \*Manager Installation\*](#) .

Additionally you may have chosen to install the Red Hat Enterprise Virtualization Manager Reports. This is not mandatory and is not required to commence installing virtualization hosts. Once you have completed the above tasks you are ready to install virtualization hosts.

- ▶ To install Red Hat Enterprise Virtualization Hypervisors, see [Chapter 7, \*Installing the Red Hat Enterprise Virtualization Hypervisor\*](#).
- ▶ To install Red Hat Enterprise Linux Hosts, see [Chapter 8, \*Installing Red Hat Enterprise Linux Hosts\*](#).



### Important — Attach at Least Two Virtualization Hosts

It is recommended that you install at least two virtualization hosts and attach them to the Red Hat Enterprise Virtualization environment. Where you attach only one virtualization host you will be unable to access features such as migration which require redundant hosts..

## Chapter 7. Installing the Red Hat Enterprise Virtualization Hypervisor

This chapter covers installing and integrating Red Hat Enterprise Virtualization Hypervisors with a Red Hat Enterprise Virtualization Manager.

- ▶ The Red Hat Enterprise Virtualization Hypervisor *must* be installed on a physical server and cannot be installed on a virtual machine.
- ▶ The installation process will reconfigure the selected storage device and destroy all data. Therefore, ensure that any data to be retained is successfully backed up before proceeding.
- ▶ The following method can be used when installing multiple servers. However, ensure that unique hostnames and IP addresses are used for each hypervisor installation, in order to avoid network conflicts.
- ▶ The following procedure provides installation instructions for using a CD-ROM created using the Red Hat Enterprise Virtualization Hypervisor ISO image available from Red Hat. For alternative installation methods using USB Flash Drive or Network (PXE) Boot, refer to the *Red Hat Enterprise Linux — Hypervisor Deployment Guide* available at <http://www.redhat.com/docs/>.
- ▶ Red Hat Enterprise Virtualization Hypervisors can use Storage Attached Networks (SANs) and other network storage for storing virtualized guest images. However, a local storage device is required for installing and booting the hypervisor.



### Important — DNS Configuration

The Red Hat Enterprise Virtualization Hypervisor must exist in the same DNS domain as the Red Hat Enterprise Virtualization Manager.



### Important — UEFI Systems

Installation on systems with UEFI boot enabled is not currently supported. While installation will complete successfully with UEFI enabled the system must be configured to use legacy boot mode before the Hypervisor will start successfully.



### Note — Automated Installations

Red Hat Enterprise Virtualization Hypervisor installations can be automated or conducted without interaction. This type of installation is only recommended for advanced users. Refer to the *Red Hat Enterprise Virtualization — Hypervisor Deployment Guide* for more information.

## 7.1. Installation Media

This section covers creating installation media and preparing your systems before installing a Red Hat Enterprise Virtualization Hypervisor.

This section covers installing Red Hat Enterprise Virtualization Hypervisors on a local storage device. This storage device is a removable USB storage device, an internal hard disk drive or solid state drive. Once the hypervisor is installed, the system will boot the hypervisor and all configuration data is preserved on the system.

### 7.1.1. Preparation Instructions

The *rhev-hypervisor\** packages are needed to support Hypervisor installation. The packages contain the Hypervisor CD-ROM images.

Releases of the Hypervisor are distributed using the **Red Hat Enterprise Virtualization Hypervisor (v.6 x86\_64)** channel, also referred to by the identifier **rhel-x86\_64-server-6-rhev** in Red Hat Network.

#### Downloading and Installing the RPM Package

The Red Hat Enterprise Virtualization Hypervisor channel contains additional tools for USB and PXE installations in the *rhev-hypervisor-tools* package, this package will also be installed when you follow this procedure.



#### Note

Red Hat Enterprise Linux 6.2 and later allows more than one version of the hypervisor ISO image to be installed at one time. As such, **rhev-hypervisor.iso** is now a symbolic link to a uniquely-named version of the hypervisor ISO image, such as **/usr/share/rhev-hypervisor/rhev-6.2-20111006.0.el6.iso**. Different versions of the hypervisor ISO can be installed alongside each other, allowing administrators to run and maintain a cluster on a previous version of the hypervisor while upgrading another cluster for testing. Additionally, the symbolic links **/usr/share/rhev-hypervisor/rhev-hypervisor5.iso** and **/usr/share/rhev-hypervisor/rhev-hypervisor6.iso** are also created as needed. They link to the most recent installed version of the ISO for Red Hat Enterprise Virtualization Hypervisor 5 and Red Hat Enterprise Virtualization Hypervisor 6 respectively.

1. Log on to Red Hat Network (<http://rhn.redhat.com>).
2. Click **Systems** at the top of the page.
3. Select the system to which you are adding channels from the list presented on the screen, by clicking the name of the system.
4. Click **Alter Channel Subscriptions** in the **Subscribed Channels** section of the screen.
5. Select the **Red Hat Enterprise Virtualization Hypervisor (v.6 x86\_64)** channel from the list presented on the screen, then click the **Change Subscription** button to finalize the change.
6. Log in to the system on which the Red Hat Enterprise Virtualization Manager is installed. You must log in as the **root** user.
7. Use **yum** to install the *rhev-hypervisor* and *rhev-hypervisor-tools* packages.

```
# yum install "rhev-hypervisor*"
```

#### Result:

The hypervisor ISO image is installed into the **/usr/share/rhev-hypervisor/** directory. The symbolic link **/usr/share/rhev-hypervisor/rhev-hypervisor.iso** is updated to point to the ISO image.

The **rhev-iso-to-disk** and **rhev-iso-to-pxeboot** scripts are installed to the **/usr/bin** directory.



## BIOS Settings and Boot Process Troubleshooting

Before installing Red Hat Enterprise Virtualization Hypervisors it is necessary to verify the BIOS is correctly configured for the chosen installation method. Many motherboard and PC manufacturers disable different booting methods in the BIOS. Most BIOS chips boot from the following devices in order:

1. 3.5 inch diskette
2. CD-ROM or DVD device
3. Local hard disk

Many BIOS chips have disabled one or more of the following boot methods: USB storage devices, CD-ROMs, DVDs or network boot. To boot from your chosen method, enable the method or device and set that device as the first boot device in BIOS.

Most but not all motherboards support the boot methods described in this chapter. Consult the documentation for your motherboard or system to determine whether it is possible to use a particular boot method.



### Warning — BIOS Settings Vary Between Manufacturers

BIOS settings vary between manufacturers. Any specific examples of BIOS settings may be inaccurate for some systems. Due to this inconsistency, it is necessary to review the motherboard or system manufacturer's documentation.

## Confirm Hardware Virtualization Support

Verify that your system is capable of running the Red Hat Enterprise Virtualization Hypervisor. Hypervisors require that virtualization extensions are present and enabled in the BIOS before installation proceeds.

1. Boot the hypervisor from removable media. For example, a USB stick or CD-ROM.
2. When the message **Automatic boot in 30 seconds...** is displayed, and begins counting down from thirty, press any key to skip the automatic boot process.
3. Ensure the **Install or Upgrade** option is selected and press **Tab** to edit the boot parameters.
4. Add the **rescue** parameter to the list of boot parameters shown on the screen, then press **Enter**. This action will boot the hypervisor in rescue mode.
5. Once the hypervisor boots, verify your CPU contains the virtualization extensions with the following command:

```
# grep -E 'svm|vmx' /proc/cpuinfo
```

Output displays if the processor has the hardware virtualization extensions.

6. Verify that the KVM modules load by default:

```
# lsmod | grep kvm
```

### Result:

If the output includes **kvm\_intel** or **kvm\_amd** then the kvm hardware virtualization modules are loaded and the system meets the requirements. If the output does not include the required modules then you must check that your hardware supports the virtualization extensions and that they are enabled in the

system's BIOS.

## 7.1.2. Preparing a Hypervisor USB Storage Device

The hypervisor is able to install itself onto USB storage devices or solid state disks. However, the initial boot/install USB device must be a separate device from the installation target. Network booting with PXE and tftp provides the greatest flexibility and scalability. For environments where network restrictions prevent network booting, or for systems without PXE capable network interface cards, a local media installation such as CD-ROM or USB is necessary. Booting from USB storage devices is a useful alternative to booting from CD, for systems without CD-ROM drives.



### Note — USB Boot Support

Not all systems support booting from a USB storage device. Ensure that your system's BIOS supports booting from USB storage devices before proceeding.

### 7.1.2.1. Making a USB Storage Device into a Hypervisor Boot Device

This section covers making USB storage devices which are able to be used to boot hypervisors.

#### 7.1.2.1.1. Using `rhev-iso-to-disk` to Create USB Install Media

The `rhev-iso-to-disk` command will install a hypervisor onto a USB storage device. The `rhev-iso-to-disk` command is part of the `rhev-hypervisor` package. Devices created with this command are able to boot the hypervisors on systems which support booting via USB.

The basic `rhev-iso-to-disk` command usage follows this structure:

```
# rhev-iso-to-disk image device
```

Where the `device` parameter is the partition name of the USB storage device to install to. The `image` parameter is a ISO image of the hypervisor. The default hypervisor image location is `/usr/share/rhev-hypervisor/rhev-hypervisor.iso`. The `rhev-iso-to-disk` command requires devices to be formatted with the **FAT** or **EXT3** file system.



### Note — Partitions and `rhev-iso-to-disk`

`rhev-iso-to-disk` uses a **FAT** or **EXT3** formatted partition or block device. USB storage devices are sometimes formatted without a partition table, use `/dev/sdb` or similar device name. When a USB storage device is formatted with a partition table, use `/dev/sdb1` or similar device name.

1. Install the `rhev-hypervisor` package. Refer to [Downloading and Installing the RPM Package](#)
2. Use the `rhev-iso-to-disk` command to copy the .iso file to the disk. The `--format` parameter formats the disk. The `--reset-mbr` initializes the Master Boot Record (MBR). The example uses a USB storage device named `/dev/sdc`.

**Example 7.1. Use of `rhev-iso-to-disk`**

```
# rhevh-iso-to-disk --format --reset-mbr /usr/share/rhev-hypervisor/rhev-
hypervisor.iso /dev/sdc
Verifying image...
/usr/share/rhev-hypervisor/rhev-hypervisor.iso:
eccc12a0530b9f22e5ba62b848922309
Fragment sums:
8688f5473e9c176a73f7a37499358557e6c397c9ce2dafb5eca5498fb586
Fragment count: 20
Checking: 100.0%

The media check is complete, the result is: PASS.

It is OK to use this media.
Copying live image to USB stick
Updating boot config file
Installing boot loader
syslinux: only 512-byte sectors are supported
USB stick set up as live image!
```

**Result:**

The USB storage device (`/dev/sdc`) is ready to be used to boot a system and install the hypervisor on it.

**7.1.2.1.2. Using `dd` to Create USB Install Media**

The `dd` command can also be used to install a hypervisor onto a USB storage device. Media created with the command can boot the hypervisor on systems which support booting via USB. Red Hat Enterprise Linux provides `dd` as part of the `coreutils` package. Versions of `dd` are also available on a wide variety of Linux and Unix operating systems.

Windows users are able to obtain the `dd` command through installation of **Red Hat Cygwin**, a free Linux-like environment for Windows. Refer to [Procedure 7.2, “Using `dd` to Create USB Install Media on Systems Running Windows”](#) for instruction on the installation and use of **Red Hat Cygwin** to install the hypervisor to a USB storage device.

The basic `dd` command usage follows this structure:

```
# dd if=image of=device
```

Where the `device` parameter is the device name of the USB storage device to install to. The `image` parameter is a ISO image of the hypervisor. The default hypervisor image location is `/usr/share/rhev-hypervisor/rhev-hypervisor.iso`. The `dd` command does not make assumptions as to the format of the device as it performs a low-level copy of the raw data in the selected image.

**Procedure 7.1. Using `dd` to Create USB Install Media**

1. Install the `rhev-hypervisor` package. Refer to [Downloading and Installing the RPM Package](#)
2. Use the `dd` command to copy the `.iso` file to the disk. The example uses a USB storage device named `/dev/sdc`.

**Example 7.2. Use of dd**

```
# dd if=/usr/share/rhev-hypervisor/rhev-hypervisor.iso of=/dev/sdc
243712+0 records in
243712+0 records out
124780544 bytes (125 MB) copied, 56.3009 s, 2.2 MB/s
```

**Warning — All Data on the Device Specified Will be Overwritten**

The **dd** command will overwrite all data on the device specified for the **of** parameter. Any existing data on the device will be destroyed. Ensure that the correct device is specified and that it contains no valuable data before invocation of the **dd** command.

**Result:**

The USB storage device (**/dev/sdc**) is ready to boot a hypervisor.

**Procedure 7.2. Using dd to Create USB Install Media on Systems Running Windows**

1. Access <http://www.redhat.com/services/custom/cygwin/> and click the **Red Hat Cygwin official installation utility** link. The **rhsetup.exe** executable will download.
2. As the **Administrator** user run the downloaded **rhsetup.exe** executable. The **Red Hat Cygwin** installer will display.
3. Follow the prompts to complete a standard installation of **Red Hat Cygwin**. The *Coreutils* package within the *Base* package group provides the **dd** utility. This is automatically selected for installation.
4. Copy the **rhev-hypervisor.iso** file downloaded from **Red Hat Network** to **C:\rhev-hypervisor.iso**.
5. As the **Administrator** user run **Red Hat Cygwin** from the desktop. A terminal window will appear.

**Important — Run Red Hat Cygwin as Administrator**

On the **Windows 7** and **Windows Server 2008** platforms it is necessary to right click the **Red Hat Cygwin** icon and select the **Run as Administrator...** option to ensure the application runs with the correct permissions.

6. In the terminal run **cat /proc/partitions** to see the drives and partitions currently visible to the system.

**Example 7.3. View of Disk Partitions Attached to System**

```
Administrator@test /
$ cat /proc/partitions
major minor #blocks name
 8      0 15728640 sda
 8      1   102400 sda1
 8      2 15624192 sda2
```

7. Plug the USB storage device which is to be used as the media for the hypervisor installation into the system. Re-run the `cat /proc/partitions` command and compare the output to that of the previous run. A new entry will appear which designates the USB storage device.

#### Example 7.4. View of Disk Partitions Attached to System

```
Administrator@test /
$ cat /proc/partitions
major minor #blocks name
 8      0  15728640 sda
 8      1   102400 sda1
 8      2  15624192 sda2
 8     16   524288 sdb
```

8. Use the `dd` command to copy the `rhev-hypervisor.iso` file to the disk. The example uses a USB storage device named `/dev/sdb`. Replace `sdb` with the correct device name for the USB storage device to be used.

#### Example 7.5. Use of `dd` Command Under Red Hat Cygwin

```
Administrator@test /
$ dd if=/cygdrive/c/rhev-hypervisor.iso of=/dev/sdb& pid=$!
```

The provided command starts the transfer in the background and saves the process identifier so that it can be used to monitor the progress of the transfer. Refer to the next step for the command used to check the progress of the transfer.



### Warning — All Data on the Device Specified will be Overwritten

The `dd` command will overwrite all data on the device specified for the `of` parameter. Any existing data on the device will be destroyed. Ensure that the correct device is specified and that it contains no valuable data before invocation of the `dd` command.

9. Transfer of the ISO file to the USB storage device with the version of `dd` included with **Red Hat Cygwin** can take significantly longer than the equivalent on other platforms. To check the progress of the transfer in the same terminal window that the process was started in send it the `USR1` signal. This can be achieved by issuing the `kill` in the terminal window as follows:

```
kill -USR1 $pid
```

10. When the transfer operation completes the final record counts will be displayed.

#### Example 7.6. Result of `dd` Initiated Copy

```
210944+0 records in
210944+0 records out
108003328 bytes (108 MB) copied, 2035.82 s, 53.1 kB/s

[1]+ Done dd if=/cygdrive/c/rhev-hypervisor.iso of=/dev/sdb
```

**Result:**

The USB storage device (`/dev/sdb`) is ready to boot a hypervisor.

**7.1.2.2. Booting a Hypervisor USB Storage Device**

Booting a hypervisor from a USB storage device is similar to booting other live USB operating systems. To boot from a USB storage device:

1. Enter the system's BIOS menu to enable USB storage device booting if not already enabled.
  - a. Enable USB booting if this feature is disabled.
  - b. Set booting USB storage devices to be first boot device.
  - c. Shut down the system.
2. Insert the USB storage device that contains the hypervisor boot image.
3. Restart the system.

**Result:**

The hypervisor will boot automatically.

If the hypervisor is running, you must now initialize the local storage device. Refer to [Section 7.2.1.1, “Booting from the Installation Media”](#) for details.

**7.1.3. Preparing a Hypervisor from a CD-ROM or DVD**

It is possible to install the hypervisor with a CD-ROM or DVD.

**7.1.3.1. Making a Hypervisor CD-ROM Boot Disk**

Burn the hypervisor image to a CD-ROM with the `cdrecord` command. The `cdrecord` command is part of the `cdrecord` package which is installed on Red Hat Enterprise Linux by default.

1. Verify that the `cdrecord` package is installed on the system.

**Example 7.7. Verify Installation of `cdrecord` Package**

```
# rpm -q cdrecord
cdrecord-2.01-10.7.e15
```

If the package version is in the output the package is available.

If it is not listed, install `cdrecord`:

```
# yum install cdrecord
```

2. Insert a blank CD-ROM or DVD into your CD or DVD writer.
3. Record the ISO file to the disc. The `cdrecord` command uses the following:

```
cdrecord dev=device /iso/file/path/
```

This example uses the first CD-RW (`/dev/cdrw`) device available and the default hypervisor image location, `/usr/share/rhev-hypervisor/rhev-hypervisor.iso`.

### Example 7.8. Use of `cdrecord` Command

```
# cdrecord dev=/dev/cdrw /usr/share/rhev-hypervisor/rhev-hypervisor.iso
```

#### Result:

If no errors occurred, the hypervisor is ready to boot. Errors sometimes occur during the recording process due to errors on the media itself. If this occurs insert another writable disk and repeat the command above.

The hypervisor uses a program (`isomd5sum`) to verify the integrity of the installation media every time the hypervisor is booted. If media errors are reported in the boot sequence you have a bad CD-ROM. Follow the procedure above to create a new CD-ROM or DVD.

#### 7.1.3.2. Booting a Hypervisor CD-ROM

For many systems, the default BIOS configuration boots from CD-ROM first. If booting from CD-ROM is disabled or is not the first boot device refer to [BIOS Settings and Boot Process Troubleshooting](#) and your manufacturers manuals for more information.

To boot from CD-ROM insert the hypervisor CD-ROM and then restart the computer.

The hypervisor will start to boot. If the hypervisor does not start to boot your BIOS may not be configured to boot from CD-ROM first or booting from CD-ROM may be disabled.

If the hypervisor is running, you must now initialize the local storage device. Refer to [Section 7.2.1.1, “Booting from the Installation Media”](#) for details.

## 7.2. Installation

This chapter documents the installation of the Red Hat Enterprise Virtualization hypervisor. Red Hat Enterprise Virtualization Hypervisors are able to use Storage Area Networks (SANs) and other network storage for storing virtualized guest images. Hypervisors can be installed on SANs, provided that the Host Bus Adapter (HBA) permits configuration as a boot device in BIOS.

Hypervisors are able to use multipath devices for installation. Multipath is often used for SANs or other networked storage. Multipath is enabled by default at install time. Any block device which responds to `scsi_id` functions with multipath. Devices where this is not the case include USB storage and some older ATA disks.

There are two methods for installing Red Hat Enterprise Virtualization Hypervisors:

- ▶ Interactive Installation (see [Section 7.2.1, “Interactive Installation”](#)).
- ▶ Automated Installation with Kernel Parameters (see the *Red Hat Enterprise Linux — Hypervisor Deployment Guide*).

### 7.2.1. Interactive Installation

Red Hat Enterprise Virtualization Hypervisors must be installed on physical servers, not virtual machines.

The instructions in this section cover installation on a single system. When deploying on multiple systems always remember to use unique hostnames and IP addresses to avoid networking conflicts.

### 7.2.1.1. Booting from the Installation Media

There are several methods for booting hypervisors, refer to [Section 7.1, “Installation Media”](#) for detailed instructions on preparing boot media for Red Hat Enterprise Virtualization Hypervisor installation.

#### Procedure 7.3. Booting from the Installation Media

1. Insert the Red Hat Enterprise Virtualization Hypervisor installation media.
2. Power on the system and ensure the system boots from the installation media.
3. The boot splash screen appears. If no input is provided, the hypervisor installation will commence in 30 seconds, using default kernel parameters.

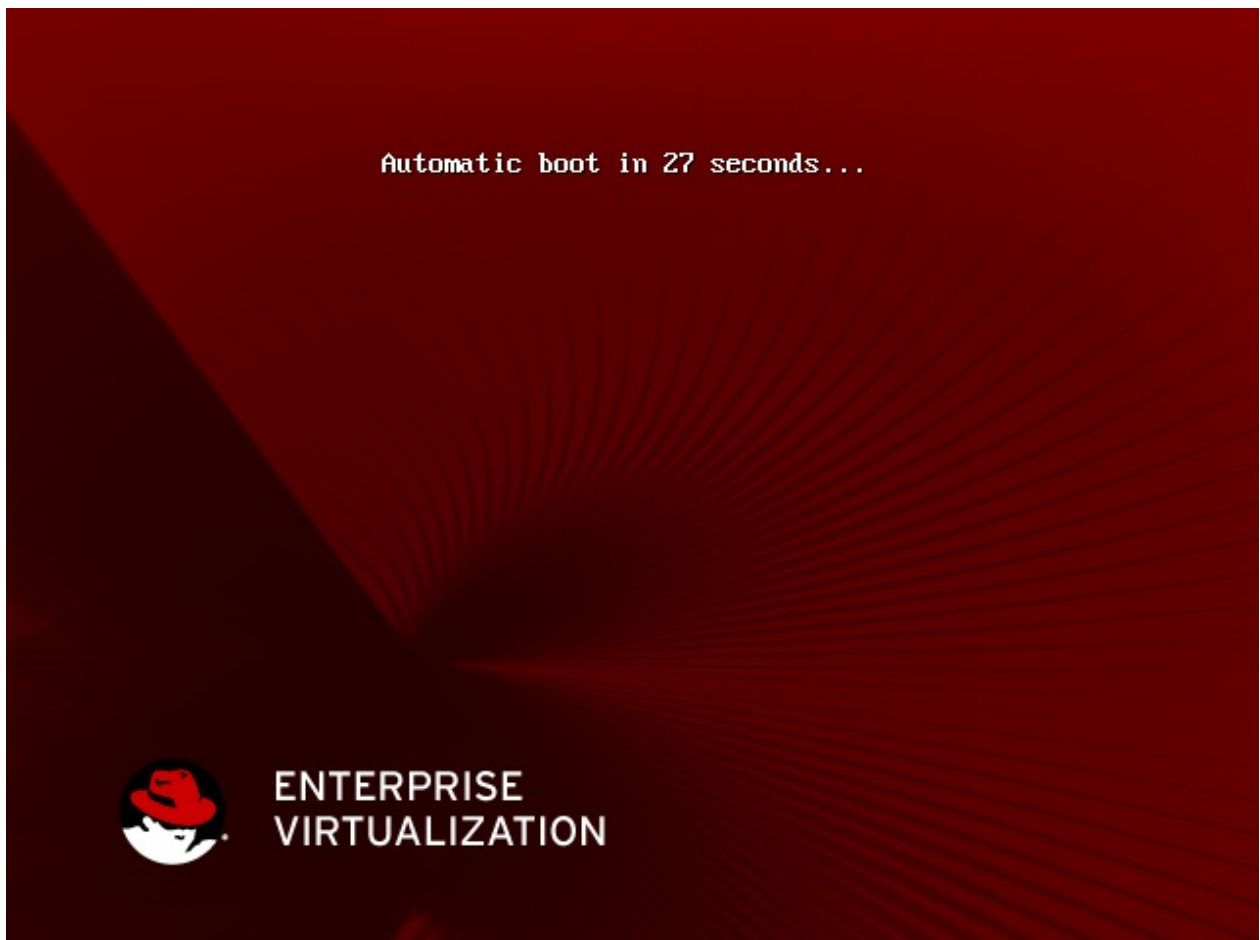

Figure 7.1. Boot Splash Screen

4. To modify the boot options, press any key. The boot menu will display.



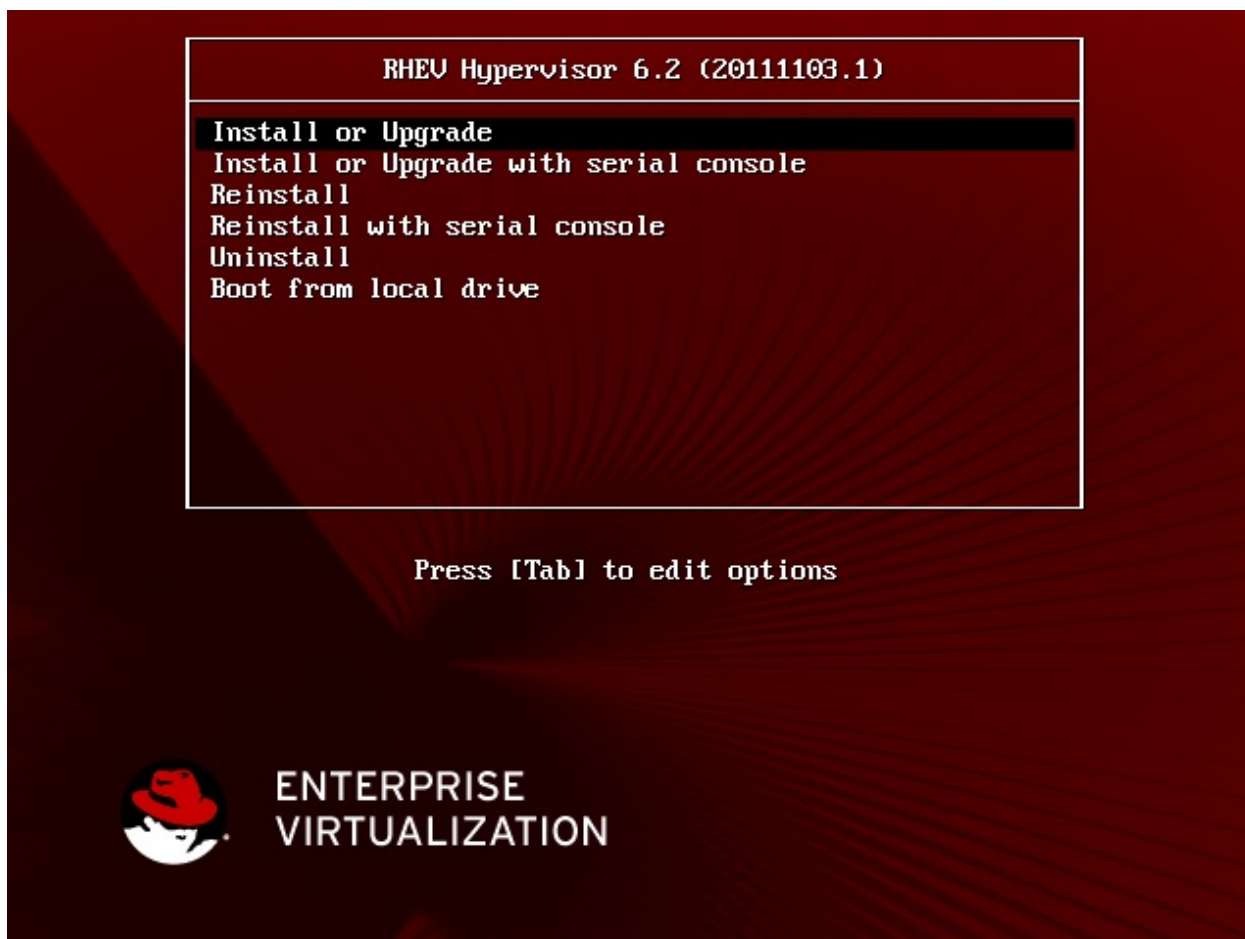

Figure 7.2. Boot Menu Screen

The following boot options are available:

» **Boot**

Boot the hypervisor installer.

» **Boot with Serial Console**

Boot the hypervisor installer, with the console redirected to a serial device attached to `/dev/ttyS0`.

» **Boot from Local Drive**

Boot the operating system installed on the first local drive.

Select the appropriate boot option from the boot menu.

5. Where required additional kernel parameters should be appended to the default parameters displayed. A press of the **Enter** key boots the hypervisor installation with the default kernel parameters. Alternatively press the **Tab** key to edit kernel parameters for the selected boot option.

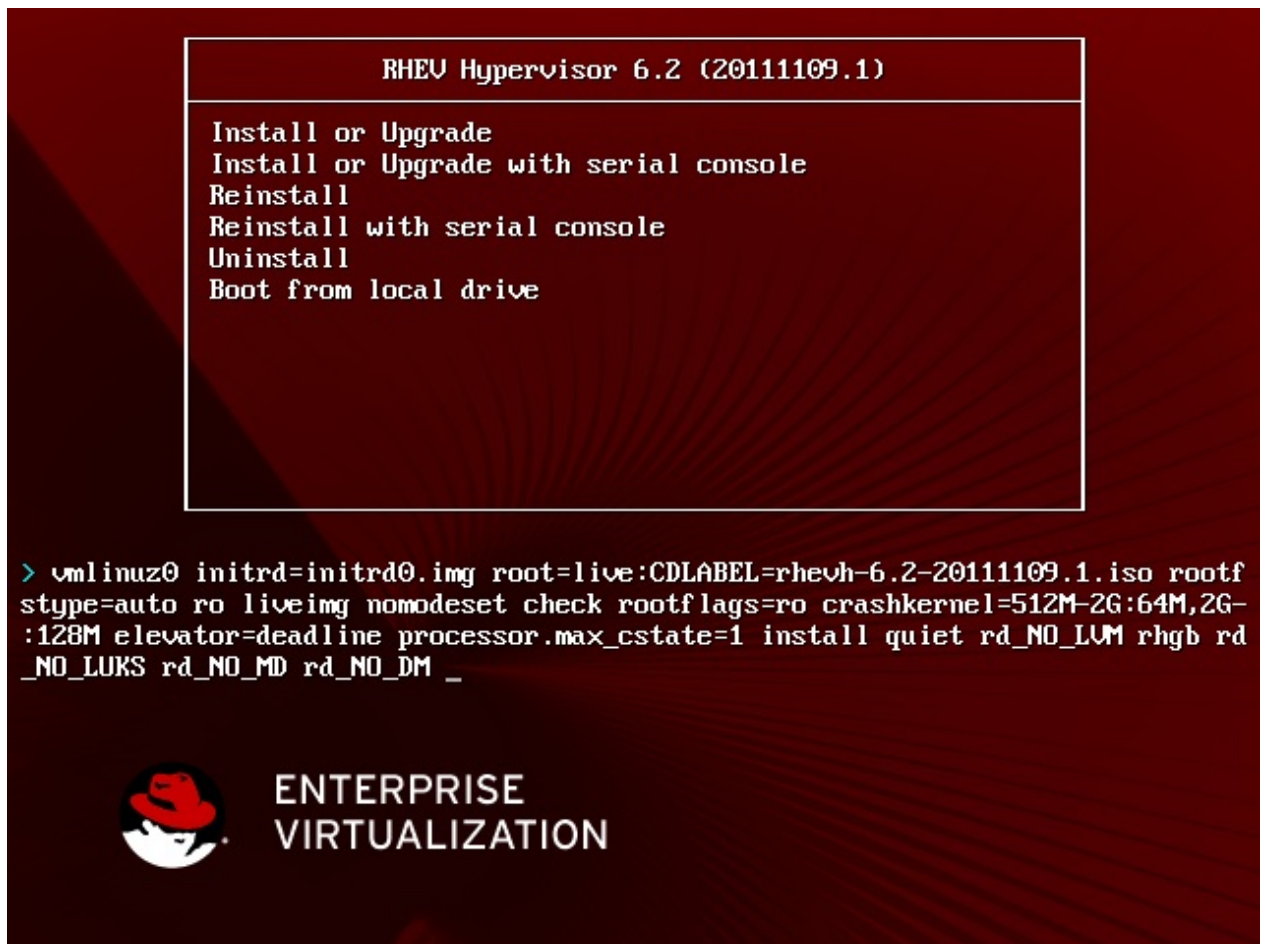

Figure 7.3. Boot Parameter Screen

**Result:**

The hypervisor boots with the provided boot options.

**Important — Kernel Parameters**

In edit mode you are able to add or remove kernel parameters from the list. Kernel parameters must be separated from each other by a space. Once the desired kernel parameters have been set press **Enter** to boot the system. Alternatively pressing **Esc** reverts any changes that you have made to the kernel parameters.

For more information on the kernel parameters, see the *Red Hat Enterprise Linux — Hypervisor Deployment Guide*.

**Note — Upgrading Existing Hypervisors**

To upgrade an existing hypervisor installation, the kernel must be booted with the **upgrade** parameter. This will automatically upgrade and reboot the system, rather than displaying the interactive configuration menu. For more information, see the *Red Hat Enterprise Linux — Hypervisor Deployment Guide*.

### 7.2.1.2. Installation Procedure

When the hypervisor is first booted the interactive installation script starts. This script facilitates installation of the Red Hat Enterprise Virtualization Hypervisor using graphical prompts. The following keys are be used to manipulate the screens which support hypervisor installation.

#### Menu Actions

- ▶ The directional keys (**Up**, **Down**, **Left**, **Right**) are used to select different controls on the screen. Alternatively the **Tab** key cycles through the controls on the screen which are enabled.
- ▶ Text fields are represented by a series of underscores (\_). To enter data in a text field select it and begin entering data.
- ▶ Buttons are represented by labels which are enclosed within a pair of angle brackets (< and >). To activate a button ensure it is selected and press **Enter** or **Space**.
- ▶ Boolean options are represented by an asterisk (\*) or a space character enclosed within a pair of square brackets ([ and ]). When the value contained within the brackets is an asterisk then the option is set, otherwise it is not. To toggle a Boolean option on or off press **Space** while it is selected.

#### Procedure 7.4. Hypervisor Installation

1. To commence Hypervisor installation select **Install Hypervisor** and press **Enter**.
2. **Disk Configuration**

The installation script automatically detects all disks attached to the system. This information is used to assist with selection of the boot and installation disks that the hypervisor should use. Each entry displayed on these screens indicates the **Location**, **Device Name**, and **Size (GB)** of the relevant disk.

##### a. Boot disk

The first disk selection screen is used to select the disk from which the hypervisor will boot. The hypervisor's boot loader will be installed to the Master Boot Record (MBR) of the disk that is selected on this screen. The hypervisor attempts to automatically detect the disks attached to the system and presents the list from which you choose the boot device. Alternatively you are able to manually select a device, by specifying a block device name, by enabling the **Other Device** option.



#### Important — Boot Order

The disk selected must be identified as a boot device and appear in the boot order either in the system's BIOS or in a pre-existing boot loader.

#### A. Automatically Detected Device Selection

- a. Select the entry for the disk the hypervisor is to boot from in the list.
- b. Select the **<Continue>** button and press **Enter**. This action will save the boot device selection and start the next step of installation.

#### B. Manual Device Selection

- a. Select the **Other Device** entry from the list.
- b. Select the **<Continue>** button and press **Enter**.
- c. When prompted to **Please enter the disk to use for booting RHEV Hypervisor** enter the name of the block device from which the hypervisor should boot.

**Example 7.9. Other Device Selection**

```
Please enter the disk to use for booting RHEV Hypervisor
/dev/sda
```

- d. Select the **<Continue>** button and press **Enter**. This action will save the boot device selection and start the next step of installation.

Once a disk has been selected it is necessary to select the **<Continue>** button and press **Enter** to save the selection and continue with hypervisor installation.

**b. Installation Disk(s)**

The disk(s) selected for installation will be those to which the hypervisor itself is installed. The hypervisor attempts to automatically detect the disks attached to the system and presents the list from which installation devices are chosen.

**Warning — Data Loss**

All data on the selected storage device(s) will be destroyed.

- a. Select each disk which the hypervisor is to use for installation and press **Space** to toggle it to enabled. Repeat this step for all disks you want the hypervisor to use. Where other devices are to be used for installation, either solely or in addition to those which are listed automatically, enable the **Other Device** option.
- b. Select the **<Continue>** button and press **Enter** to continue.
- c. Where the **Other Device** option was specified a further prompt will appear. Enter the name of each additional block device to use for hypervisor installation separated by a comma. Once all required disks have been selected then select the **<Continue>** button and press **Enter**.

**Example 7.10. Other Device Selection**

```
Please select the disk(s) to use for installation of RHEV
Hypervisor
Enter multiple entries separated by commas
/dev/mmcbk0,/dev/mmcbk1_____
```

Once the installation disk, or disks, have been selected the next stage of the installation starts.

**3. Password**

The hypervisor requires that a password be set to protect local console access by the **admin** user. The installation script prompts you to enter the desired password in both the **Password** and **Confirm Password** fields.

A strong password must be used. Strong passwords consist of a mix of uppercase, lowercase, numeric, and punctuation characters. They are six or more characters long and do not contain dictionary words.

Once a strong password has been entered select **<Install>** and press **Enter** to install the hypervisor to disk.

**Result:**

Once installation is complete the message **RHEV Hypervisor Installation Finished Successfully** will be displayed. Select the **<Restart>** button and press **Enter** to reboot the system.

Further post installation configuration is required to connect the hypervisor to the Red Hat Enterprise Virtualization Manager. See [Section 7.3, “Configuration”](#) for further details.



### Note — Remove Boot Media

The boot media should be removed and the boot device order changed to prevent the installation sequence restarting after the system reboots.

## 7.3. Configuration

### 7.3.1. Logging In

The hypervisor allows local console logins to facilitate post-installation configuration. The login prompt used is displayed once the hypervisor has booted:

```
Please login as 'admin' to configure the node
localhost login:
```

Type **admin** at the prompt and press **Enter**. When prompted enter the password which was set during the installation process and press **Enter** again to log in.

The hypervisor configuration menu will then be displayed. The menu facilitates interactive configuration of the hypervisor. Throughout the remainder of this chapter it will be referred to as the main menu. The main menu provides access to multiple screens which report on the status and configuration of the hypervisor. They also provide the ability to change the hypervisor configuration.

The configuration interface is similar to that of the installation script. The same keys are used to navigate the menu and associated screens. Refer to [Menu Actions](#) to review the list of possible actions.

### 7.3.2. Status

The status screen displays a brief overview of the current state of the hypervisor. The information displayed consists of:

- ▶ the hostname,
- ▶ the current status of the network connection,
- ▶ the destination(s) of logs and reports, and
- ▶ the number of active virtual machines.

The status screen also provides a number of buttons to change the state of the hypervisor. They are:

- ▶ **<Lock>**: Locks the hypervisor. The username and password must be entered to unlock the hypervisor.
- ▶ **<Restart>**: Restarts the hypervisor.
- ▶ **<Power Off>**: Turns the hypervisor off.

### 7.3.3. Network

The **Network** screen is used to configure:

- ▶ the hypervisor's hostname,
- ▶ the DNS server(s) to use,
- ▶ the NTP server(s) to use, and
- ▶ the network interface to use.

### Procedure 7.5. Hostname Configuration

1. To set or change the hostname select the **Hostname** field and enter the new hostname.
2. Select **<Apply>**, and press **Enter** to save changes to the hostname.

#### Result:

The hostname is updated.

### Procedure 7.6. DNS Configuration

The hypervisor supports the specification of one or more Domain Name System (DNS) servers to use when resolving host and domain names.

1. To set or change the primary DNS server select the **DNS Server 1** field and enter the IP address of the new primary DNS server to use.
2. To set or change the secondary DNS server select the **DNS Server 2** field and enter the IP address of the new secondary DNS server to use.
3. Select **<Apply>**, and press **Enter** to save changes to the DNS configuration.

#### Result:

The primary and secondary DNS servers queried by the hypervisor are updated.

### Procedure 7.7. NTP Configuration

The hypervisor supports the specification of one or more Network Time Protocol (NTP) servers with which the hypervisor should synchronize the system clock. It is important that the hypervisor is synchronized with the same time source as the Red Hat Enterprise Virtualization Manager. This ensures accurate time keeping across the Red Hat Enterprise Virtualization environment.

1. To set or change the primary NTP server select the **NTP Server 1** field and enter the IP address or hostname of the new primary NTP server to use.
2. To set or change the secondary NTP server select the **NTP Server 2** field and enter the IP address or hostname of the new secondary NTP server to use.
3. Select **<Apply>**, and press **Enter** to save changes to the NTP configuration.

#### Result:

The primary and secondary NTP servers queried by the hypervisor are updated.

### Procedure 7.8. Network Interface Configuration

For each network interface detected the hypervisor will display the:

- ▶ **Device**,
- ▶ **Status**,
- ▶ **Model**, and

## ► **MAC Address.**

At least one network interface must be configured before the hypervisor is able to connect with the Red Hat Enterprise Virtualization Manager.

### 1. **Device Identification**

Select the network interface to be configured from the list and press **Enter**.

In some cases it may be unclear which physical device an entry in the list refers to. Where this is the case the hypervisor is able to blink the physical device's network traffic lights to assist with identification. To make use of this facility select the entry from the list and, then select the **<Flash Lights to Identify>** button. Press **Enter** and, take note of which physical device's lights start blinking. The configuration screen for the selected device will be displayed.

### 2. **IPv4 Settings**

The hypervisor supports both dynamic (DHCP), and static IPv4 network configuration.

#### A. **Dynamic (DHCP) Network Configuration**

Dynamic network configuration allows the hypervisor to be dynamically assigned an IP address via **DHCP**. To enable dynamic IPv4 network configuration select the **DHCP** option under **IPv4 Settings** and press **Space** to toggle it to enabled.

#### B. **Static Network Configuration**

Static network configuration allows the hypervisor to be manually assigned an IP address. To enable static IPv4 network configuration select the **Static** option under **IPv4 Settings** and press **Space** to toggle it to enabled.

Selection of the **Static** option enables the **IP Address**, **Netmask**, and **Gateway** fields. The **IP Address**, **Netmask**, and **Gateway** fields must be populated to complete static network configuration.

In particular it is necessary that:

- the **IP Address** is not already in use on the network,
- the **Netmask** matches that used by other machines on the network, and
- the **Gateway** matches that used by other machines on the network.

Where it is not clear what value should be used for the **IP Address**, **Netmask**, or **Gateway** field consult the network's administrator or consider a dynamic configuration.

#### **Example 7.11. Static IPv4 Networking Configuration**

```
IPv4 Settings
[ ] Disabled [ ] DHCP [*] Static
IP Address: 192.168.122.100_ Netmask: 255.255.255.0____
Gateway      192.168.1.1_____
```

### 3. **IPv6 Settings**

The Red Hat Enterprise Virtualization Manager does not currently support IPv6 networking. IPv6 networking must remain set to **Disabled**.

### 4. **VLAN Configuration**

If VLAN support is required then populate the **VLAN ID** field with the VLAN identifier for the selected device.

### 5. **Save Network Configuration**

Once all networking options for the selected device have been set the configuration must be saved.

- a. Select the **<Apply>** button and press **Enter** to save the network configuration.

- b. The **Confirm Network Settings** dialog box will appear. Ensure that the **Ok** button is selected and press **Enter** to confirm.

#### Result:

The **Network** screen is displayed. The device is listed as **Configured**.

### 7.3.4. Security

The **Security** screen is used to change the **admin** password for both local and remote access. SSH password authentication is also enabled or disabled via this screen.

#### Procedure 7.9. Change Security Configuration

##### 1. Enable SSH Password Authentication

To enable SSH password authentication for remote access select the **Enable ssh password authentication** option and press **Space** to toggle it to enabled.

##### 2. Change admin Password

- a. Enter the desired **admin** password in the **Password** field. You should use a strong password.  
Strong passwords contain a mix of uppercase, lowercase, numeric and punctuation characters. They are six or more characters long and do not contain dictionary words.
- b. Enter the desired **admin** password in the **Confirm Password** field. Ensure that the value entered in the **Confirm Password** field matches the value entered in the **Password** field exactly. Where this is not the case an error message will be displayed to indicate that the two values are different.

3. Select **<Apply>** and press **Enter** to save the security configuration.

#### Result:

The security configuration has been updated.

### 7.3.5. Logging

The hypervisor creates and updates a number of log files. The **Logging** screen allows configuration of a daemon to automatically export these log files to a remote server.

#### Procedure 7.10. Change Logging Configuration

##### 1. Logrotate Configuration

The **logrotate** utility simplifies the administration of log files. The hypervisor uses **logrotate** to rotate logs when they reach a certain file size.

Log rotation involves renaming the current log(s) and starting new ones in their place. The **Logrotate Max Log Size** value set on the **Logging** screen is used to determine when a log should be rotated.

Enter the **Logrotate Max Log Size** in kilobytes. The default maximum log size is 1024 kilobytes.

##### 2. Rsyslog Configuration

The **rsyslog** utility is a multithreaded syslog daemon. The hypervisor is able to use **rsyslog** to transmit log files over the network to a remote syslog daemon. For information on setting up the remote syslog daemon consult the *Red Hat Enterprise Linux — Deployment Guide*.

- a. Enter the remote **Rsyslog** server address in the **Server Address** field.



- b. Enter the remote **Rsyslog** server port in the **Server Port** field. The default port is **514**.

### 3. netconsole Configuration

The **netconsole** module allows kernel messages to be sent to a remote machine. The hypervisor uses **netconsole** to transmit kernel messages over the network.

- a. Enter the **Server Address**.
- b. Enter the **Server Port**. The default port is **6666**.

### 4. Save Configuration

To save the logging configuration select **<Apply>** and press **Enter**.

#### Result:

The logging configuration has been updated and logs will be exported to the remote **Rsyslog** server specified.

## 7.3.6. Kernel Dump

Red Hat Enterprise Virtualization hypervisor hosts generate a kernel dump (a **kdump** file) in the event of a system failure. These **kdump** files are essential for debugging and support.

The hypervisor supports the export of kernel dumps by **kdump** using NFS or SSH so that they may be analyzed at a later date. The **Kernel Dump** screen provides for configuration of this facility.

### Procedure 7.11. kdump Configuration

#### 1. Kernel Configuration

Crash dumps generated by **kdump** are exported over NFS or SSH. Select the desired transfer method and press **Space** to enable it.

For the export method chosen a location to which the **kdump** files should be exported must also be specified.

##### a. NFS location

Set the NFS location to which crash logs should be exported in the **NFS Location** field. The **NFS Location** should be the full NFS path which includes fully qualified domain name and directory path.

##### Example 7.12. NFS Location

```
example.redhat.com:/var/crash
```

##### b. SSH location

Set the SSH location to which crash logs should be exported in the **SSH Location** field. The **SSH Location** should be the full SSH login which includes the fully qualified domain name and username.

##### Example 7.13. SSH Location

```
root@example.redhat.com
```

#### 2. Save Configuration

To save the configuration the user must select **<Apply>** and press **Enter**.

#### Result:

The **Kernel Dump** configuration has been updated and kernel dumps will be exported to the remote server(s) specified.

### 7.3.7. Remote Storage

The hypervisor supports the use of a remote iSCSI initiator for storage. The iSCSI initiator to use is set from the **Remote Storage** screen.

#### Procedure 7.12. Remote Storage Configuration

##### 1. iSCSI Initiator Name

Enter the initiator name in the **iSCSI Initiator Name** field.

##### Example 7.14. iSCSI Initiator Name

```
iqn.1994-05.com.redhat:5189835eeb40
```

##### 2. Save Configuration

To save the configuration the user must select **<Apply>** and press **Enter**.

#### Result:

The **Remote Storage** configuration has been updated.

### 7.3.8. RHEV-M

The hypervisor is able to attach itself to the Red Hat Enterprise Virtualization Manager immediately if the address of the manager is available. Where the manager has not yet been installed you must instead set a password. This allows the hypervisor to be added from the Administration Portal once the manager has been installed. Both modes of configuration are supported from the **RHEV-M** screen.



#### Important — Security Considerations

Setting a password on the **RHEV-M** configuration screen sets the hypervisor's **root** password and enables SSH password authentication. Once the hypervisor has successfully been added to the manager it is recommended SSH password authentication is disabled.

#### Procedure 7.13. RHEV-M Configuration

##### 1. A. Configuration Using a Management Server Address

- a. Enter the IP address or fully qualified domain name of the manager in the **Management Server** field.
- b. Enter the management server port in the **Management Server Port** field. The default value is **8443**. Where a different port was selected during Red Hat Enterprise Virtualization Manager installation then it should be specified here, replacing the default value.
- c. Enable the **Verify RHEVM Certificate** option if you wish to verify that the finger print of the certificate retrieved from the management server you specified is correct. The value that the certificate finger print should be compared against is returned at the end of Red Hat Enterprise Virtualization Manager installation.
- d. Leave the **Password** and **Confirm Password** fields blank, these fields are not required if the address of the management server is known.

##### B. Configuration Using a Password

- a. Enter a password in the **Password** field. It is recommended that you use a strong password. Strong passwords contain a mix of uppercase, lowercase, numeric and punctuation characters. They are six or more characters long and do not contain

dictionary words.

- b. Re-enter the password in the **Confirm Password** field.
- c. Leave the **Management Server** and **Management Server Port** fields blank. As long as a password is set, allowing the hypervisor to be added to the manager later, these fields are not required.

## 2. Save Configuration

To save the configuration select **<Apply>** and press **Enter**.

### Result:

The **RHEV-M** configuration has been updated.

## 7.3.9. Red Hat Network

Guests running on the hypervisor may need to consume Red Hat Enterprise Linux virtualization entitlements. Where this is the case the hypervisor must be registered to Red Hat Network or a Satellite server. The hypervisor is able to connect to these services via a HTTP proxy where one is in use.

Note that when new versions of the hypervisor itself become available they are installed from the Red Hat Enterprise Virtualization Manager, not Red Hat Network.

### Procedure 7.14. Register with Red Hat Network

#### 1. Authentication

Enter your Red Hat Network username in the **Login** field.

Enter your Red Hat Network password in the **Password** field.

#### 2. Profile Name

Enter the profile name to be used for the system in the **Profile Name** field. This is the name that the system will appear under when viewed via the Red Hat Network.

#### 3. Update Source

Guests running on the hypervisor may need to consume Red Hat Enterprise Linux virtualization entitlements. Where this is the case the hypervisor must be registered to Red Hat Network or, if available, either a Satellite installation or a Subscription Asset Manager. The hypervisor is able to connect to these services via a HTTP proxy where one is in use.

Note that when new versions of the hypervisor itself become available they are installed from the Red Hat Enterprise Virtualization Manager, not Red Hat Network.

##### A. To Connect Directly to RHN

Select the **RHN** option and press **Space** to toggle it to enabled. The **URL** and **CA** values do not need to be provided.

#### Example 7.15. Red Hat Network Configuration

```
[*] RHN [ ] Satellite [ ] Subscription Asset Manager
URL: _____
CA : _____
```

##### B. To Connect via Satellite

- a. Select the **Satellite** option and press **Space** to toggle it to enabled.
- b. Enter the URL of the Satellite server in the **URL** field.
- c. Enter the URL of the Certificate Authority for the Satellite server in the **CA** field.

**Example 7.16. Satellite Configuration**

```
[ ] RHN [*] Satellite [ ] Subscription Asset Manager
URL: https://your-satellite.example.com
CA : https://your-satellite.example.com/pub/RHN-ORG-TRUSTED-SSL-CERT
```

**C. To Connect via Subscription Asset Manager**

- a. Select the **Subscription Asset Manager** option and press **Space** to toggle it to enabled.
- b. Enter the URL of the Subscription Asset Manager server in the **URL** field.
- c. Enter the URL of the Certificate Authority for the Subscription Asset Manager server in the **CA** field.

**Example 7.17. Subscription Asset Manager Configuration**

```
[ ] RHN [ ] Satellite [*] Subscription Asset Manager
URL: https://subscription-asset-manager.example.com
CA : https://subscription-asset-manager.example.com/pub/RHN-ORG-TRUSTED-SSL-CERT
```

**4. HTTP Proxy**

Where a HTTP proxy is in use the details to connect to it must be provided. To connect to the Red Hat Network or a Satellite server via a proxy you must enter:

- the proxy **Server**'s network address,
- the **Port** to connect to the proxy on, and
- optionally, the **Username** and **Password** to use to connect to the proxy.

In environments where a HTTP proxy is not in use it is safe to ignore this step.

**Example 7.18. HTTP Proxy Configuration**

```
HTTP Proxy
Server: proxy.example.com__ Port: 8080_
Username: puser_____ Password: *****_____
```

**5. Save Configuration**

To save the configuration the user must select **<Apply>** and press **Enter**.

**Result:**

The **Red Hat Network** configuration has been updated.

## 7.4. Using the Hypervisor

Where the hypervisor was configured with the address of the Red Hat Enterprise Virtualization Manager it reboots and is automatically registered with it. The Red Hat Enterprise Virtualization Manager interface displays the hypervisor under the **Hosts** tab. To prepare the hypervisor for use, it must be approved using Red Hat Enterprise Virtualization Manager.

**Procedure 7.15. Approving a Red Hat Enterprise Virtualization Hypervisor**

1. Login to the Red Hat Enterprise Virtualization Manager Administration Portal.

2. From the **Hosts** tab, click on the host to be approved. The host should currently be listed with the status of **Pending Approval**.
3. Click the **Approve** button. The **Edit and Approve Hosts** dialog displays. You can use the dialog to set a name for the host and configure power management, where the host has a supported power management card. For information on power management configuration, see the *Power Management* chapter of the *Red Hat Enterprise Virtualization — Administration Guide*.
4. Click **OK**. If you have not configured power management you will be prompted to confirm that you wish to proceed without doing so, click **OK**.

**Result:**

The status in the **Hosts** tab changes to **Installing**, after a brief delay the host status changes to **Up**.

Where the hypervisor was configured without the address of the Red Hat Enterprise Virtualization Manager it needs to be added manually. To add the hypervisor manually you must have both the IP address of the machine upon which it was installed and the password that was set on the **RHEV-M** screen during configuration.

**Procedure 7.16. Adding a Red Hat Enterprise Virtualization Hypervisor with a Password**

1. Login to the Red Hat Enterprise Virtualization Manager Administration Portal.
2. From the **Hosts** tab, click **New**. The **New Host** dialog displays.
3. Enter the details of the new host.
  - ▶ **Name**: a descriptive name for the host.
  - ▶ **Address**: the IP address, or resolvable hostname of the host (provided during installation).
  - ▶ **Port**: the port used for internal communication control between the hosts. A default port is displayed; change the default only if you are sure that another port can be used.
  - ▶ **Host Cluster**: the cluster to which the host belongs (select from the drop-down list).
  - ▶ **Root password**: the password of the designated host; used during installation of the host.
4. Optionally, configure power management, where the host has a supported power management card. For information on power management configuration, see the *Power Management* chapter of the *Red Hat Enterprise Virtualization — Administration Guide*.
5. Click **OK**.

**Result:**

The added hypervisor displays in the list of hosts. Once the host is successfully connect its status changes to **Up**.

## Chapter 8. Installing Red Hat Enterprise Linux Hosts

Virtual machines on Red Hat Enterprise Linux can be managed by Red Hat Enterprise Virtualization Manager. Red Hat Enterprise Linux hosts can be used concurrently with Red Hat Enterprise Virtualization Hypervisors.



### Important

Only the AMD64/Intel 64 version of Red Hat Enterprise Linux is compatible for use with Red Hat Enterprise Virtualization.

### 8.1. Adding Red Hat Enterprise Linux Hosts

Red Hat Enterprise Virtualization also supports hosts running Red Hat Enterprise Linux AMD64/Intel 64 version. This section describes the preparatory steps for installing the Red Hat Enterprise Linux host, as well as the steps to manually add the host to the Red Hat Enterprise Virtualization platform.

Adding a host can take some time, as the following steps are completed by the platform: virtualization checks, installation of packages, creation of bridge and a reboot of the host. Use the Details pane to monitor the hand-shake process as the host and management system establish a connection.

The following table shows which versions of Red Hat Enterprise Linux are supported as hosts for each version of Red Hat Enterprise Virtualization.

Red Hat Enterprise Linux Version	Red Hat Enterprise Virtualization 2.2 clusters	Red Hat Enterprise Virtualization 3.0 clusters	Red Hat Enterprise Virtualization 3.0 clusters in 2.2 compatibility mode
5.6+	Supported	Unsupported	Supported
6.2+	Unsupported	Supported	Supported

#### 8.1.1. Preparing Red Hat Enterprise Linux Hosts

To ensure a smooth and successful integration of Red Hat Enterprise Linux Hosts and Red Hat Enterprise Virtualization platform, prepare the host carefully according to the instructions in this section.

##### Procedure 8.1. Directions:

##### 1. Install Red Hat Enterprise Linux

Ensure that Red Hat Enterprise Linux is correctly installed and configured on the physical host. Refer to the *Red Hat Enterprise Linux Installation Guide* for more information. Only the Base package group is required. All other packages can be removed or not selected.



### Warning — DNS Configuration

The Red Hat Enterprise Linux host must have a fully resolvable network address. Valid forward and reverse lookups for the address must be available in DNS. Virtual machine migration will not work in environments where this is not the case.



### Important — Provide Access to Authentication Files

If you are using proprietary directory services or standard directory services with no access to authentication files for user management, the **vds** package will fail to create the required system user. The authentication files required by the **useradd** command must be accessible to the installer. Red Hat Directory Server (**RHDS**) recommends a security policy with a mixture of local files and **LDAP**. Following this recommendation will resolve this issue.

## 2. Configure VLANs

If you are using VLAN, ensure that **VLANs** are configured for access to the Red Hat Enterprise Virtualization Manager.

## 3. Check Red Hat Network Subscriptions

Ensure the host is correctly subscribed to the **Red Hat Enterprise Virt Management Agent (v 6 x86\_64)** channel in Red Hat Network, also referred to as **rhel-x86\_64-rhev-mgmt-agent-6**, on Red Hat Network. If you do not have the appropriate subscription entitlements, contact Red Hat Customer Service.

- a. If the machine has not already been registered with Red Hat Network, run the **rh\_register** command as **root** to register it. To complete registration successfully you will need to supply your Red Hat Network username and password. Follow the onscreen prompts to complete registration of the system.

```
# rh_register
```

- b. You must now add a subscription to the **Red Hat Enterprise Virt Management Agent (v 6 x86\_64)** channel to the machine. To add the channel subscription to the system from the Red Hat Network web interface:
  1. Log on to Red Hat Network (<http://rhn.redhat.com>).
  2. Click **Systems** at the top of the page.
  3. Select the system to which you are adding channels from the list presented on the screen, by clicking the name of the system.
  4. Click **Alter Channel Subscriptions** in the **Subscribed Channels** section of the screen.
  5. Select the **Red Hat Enterprise Virt Management Agent (v 6 x86\_64)** channel from the list presented on the screen, then click the **Change Subscription** button to finalize the change.

## 4. Edit hosts file

Add a manual host entry to the **/etc/hosts** file (on the Red Hat Enterprise Linux host) for the Red Hat Enterprise Virtualization Manager server to enable **vds** and other services to connect properly to the host.

Because Active Directory uses layered domain names, the Active Directory instance takes the domain name usually used by a Linux host. For example, if the server running the Red Hat Enterprise Virtualization Manager has a hostname of **server1.example.com**, Active Directory uses that address and creates a sub-address named **rhev-manager.server1.example.com**.

Edit the **/etc/hosts** file on the Red Hat Enterprise Linux Host. The following screen output sample resembles the contents of the file:

```
127.0.0.1    localhost.localdomain localhost
::1        localhost6.localdomain6 localhost6
```

Append a new line to **/etc/hosts** with the IP address and *both* variants of the Red Hat Enterprise Virtualization Manager domain names. The following screen output sample resembles the required contents of the file:

```
127.0.0.1    localhost.localdomain localhost
::1        localhost6.localdomain6 localhost6
10.0.0.1    server1.example.com rhv-manager.server1.example.com
```

## 5. Open firewall ports

Red Hat Enterprise Virtualization platform uses a number of network ports for management and other virtualization features.

The following steps configure **iptables** to open the required ports. These steps replace any existing firewall configuration with that required for Red Hat Enterprise Virtualization Manager. If you have existing firewall rules with which this configuration must be merged then you must manually edit the rules defined in the **iptables** configuration file, **/etc/sysconfig/iptables**.

- a. Remove any existing firewall rules.

```
# iptables --flush
```

- b. Add the ports required by Red Hat Enterprise Virtualization Manager to the **iptables** rules.

```
# iptables --append INPUT -m state --state ESTABLISHED,RELATED -j ACCEPT
# iptables --append INPUT -p icmp -j ACCEPT
# iptables --append INPUT -i lo -j ACCEPT
# iptables --append INPUT -p tcp --dport 22 -j ACCEPT
# iptables --append INPUT -p tcp --dport 16514 -j ACCEPT
# iptables --append INPUT -p tcp --dport 54321 -j ACCEPT
# iptables --append INPUT -p tcp -m multiport --dports 5634:6166 -j
ACCEPT
# iptables --append INPUT -p tcp -m multiport --dports 49152:49216 -j
ACCEPT
# iptables --append INPUT -j REJECT --reject-with icmp-host-prohibited
# iptables --append FORWARD -m physdev ! --physdev-is-bridged -j REJECT
--reject-with icmp-host-prohibited
```



### Note

The provided **iptables** commands add firewall rules to accept network traffic on a number of ports. These include:

- ▶ port **22** for **SSH**,
- ▶ ports **5634** to **6166** for guest console connections,
- ▶ port **16514** for **libvirt** virtual machine migration traffic,
- ▶ ports **49152** to **49216** for **VDSM** virtual machine migration traffic, and
- ▶ port **54321** for the Red Hat Enterprise Virtualization Manager.

- c. Save the modified rules.



```
# service iptables save
```

- d. Ensure that the **iptables** service is configured to start on boot and has been restarted, or started for the first time if it wasn't already running.

```
# chkconfig iptables on
# service iptables restart
```

## 6. Configure sudo access

The Red Hat Enterprise Virtualization Manager makes use of **sudo** to perform operations as **root** on the host. The default configuration stored in **/etc/sudoers** contains values to allow this. If this file has been modified since Red Hat Enterprise Linux installation these values may have been removed. As **root** run **visudo** to ensure that the **/etc/sudoers** contains the default configuration values. Where it does not they must be added.

```
# Allow root to run any commands anywhere
root    ALL=(ALL)    ALL
```

## 7. Enable SSH access for root

The Red Hat Enterprise Virtualization management daemon accesses host machines via SSH. To do this it logs in as **root** with an encrypted key for authentication. To ensure that SSH is configured and **root** is able to use it to access the system follow these additional steps.



### Warning

The first time the Red Hat Enterprise Virtualization Manager is connected to the host it will install an authentication key. In the process it will overwrite any existing keys which exist in **/root/.ssh/authorized\_keys**.

- a. These steps assume that the *openssh-server* package is installed on the system. Where the package is not present use **yum** to install it.

```
# yum install openssh-server
```

- b. Use **chkconfig** to verify which run-levels SSH is enabled at.

```
# chkconfig --list sshd
sshd    0:off 1:off 2:on 3:on 4:on 5:on 6:off
```

It is expected that the SSH daemon shows as **on** for run-levels **3**, **4**, and **5**. This is the default configuration.

If the configuration on the host differs use **chkconfig** to enable it for the required run-levels. The **/etc/init.d/sshd** script can then be used to ensure the service is currently started.

```
# chkconfig --level 345 sshd on
# /etc/init.d/sshd start
```

To verify this operation as successful run **chkconfig --list sshd** again and check the output. It should now show the daemon as **on** at run-level **3**, **4**, and **5**.

- c. In Red Hat Enterprise Linux the default SSH daemon configuration allows remote login by

the **root** user. This is also a requirement for the Red Hat Enterprise Virtualization Manager to successfully access the machine. In some cases administrator's may have disabled this ability.

To check whether or not this is the case search the `/etc/ssh/sshd_config` for the value **PermitRootLogin**. This must be done while logged in as **root**.

```
# grep PermitRootLogin /etc/ssh/sshd_config
PermitRootLogin no
```

Where **PermitRootLogin** is set to **no** the value must be changed to **yes**. To do this edit the configuration file.

```
# vi /etc/ssh/sshd_config
```

Once the updated configuration file has been saved the SSH daemon must be told to reload it.

```
# /etc/init.d/sshd reload
Reloading sshd: [ OK ]
```

The **root** user should now be able to access the system via SSH.

## Result:

You can now add the correctly installed and configured Red Hat Enterprise Linux host to the Red Hat Enterprise Virtualization platform.

### 8.1.2. To Add a Host

In the process of adding a host, you will need to provide the IP and password of the host. The manager then logs into the host to performs virtualization checks, install packages, create a network bridge and reboot the host. The process of adding a new host can take some time, the state of the process can be followed in the Details pane.

1. Click the **Hosts** tab. The Hosts tab displays a list of all hosts in the system.

Name	Host/IP	Cluster	Status	Load	Memory	CPU	Network	SpmStatus
10.64.14.239	10.64.14.239	23compat	Up	3 VMs	24%	57%	1%	SPM
velankani.englab.bne.rec	velankani.engla	local	Non Operational	0 VMs	0%	0%	0%	None

General	Virtual Machines	Network Interfaces	Host Hooks	Permissions	Events
OS Version: RHEL - 6Server - 6.0.0.37.el6	Active VMs: 2	Physical Memory: 3798 MB	Memory Page Sharing: Active	Physical Memory - Free: 2910 MB	
Kernel Version: 2.6.32 - 71.7.1.el6	Automatic Large Pages: Off	Swap Size: 5983 MB	Number of CPUs: 2	Swap Size - Free: 5983 MB	
KVM Version: [N/A]	CPU Name: Intel Xeon 45nm Core2	Shared Memory: 0%	CPU Type: Intel(R) Core(TM)2 Du		
VDSM Version: 2.3.0.23					
SPICE Version: [N/A]					
iSCSI Initiator Name: iqn.1994-05.com.redhat:84d					

**Alerts**  
 Power Management is not configured for this Host. [Enable Power Management](#)

Figure 8.1. List of Hosts

2. Click the **New** button. The New Host dialog displays.

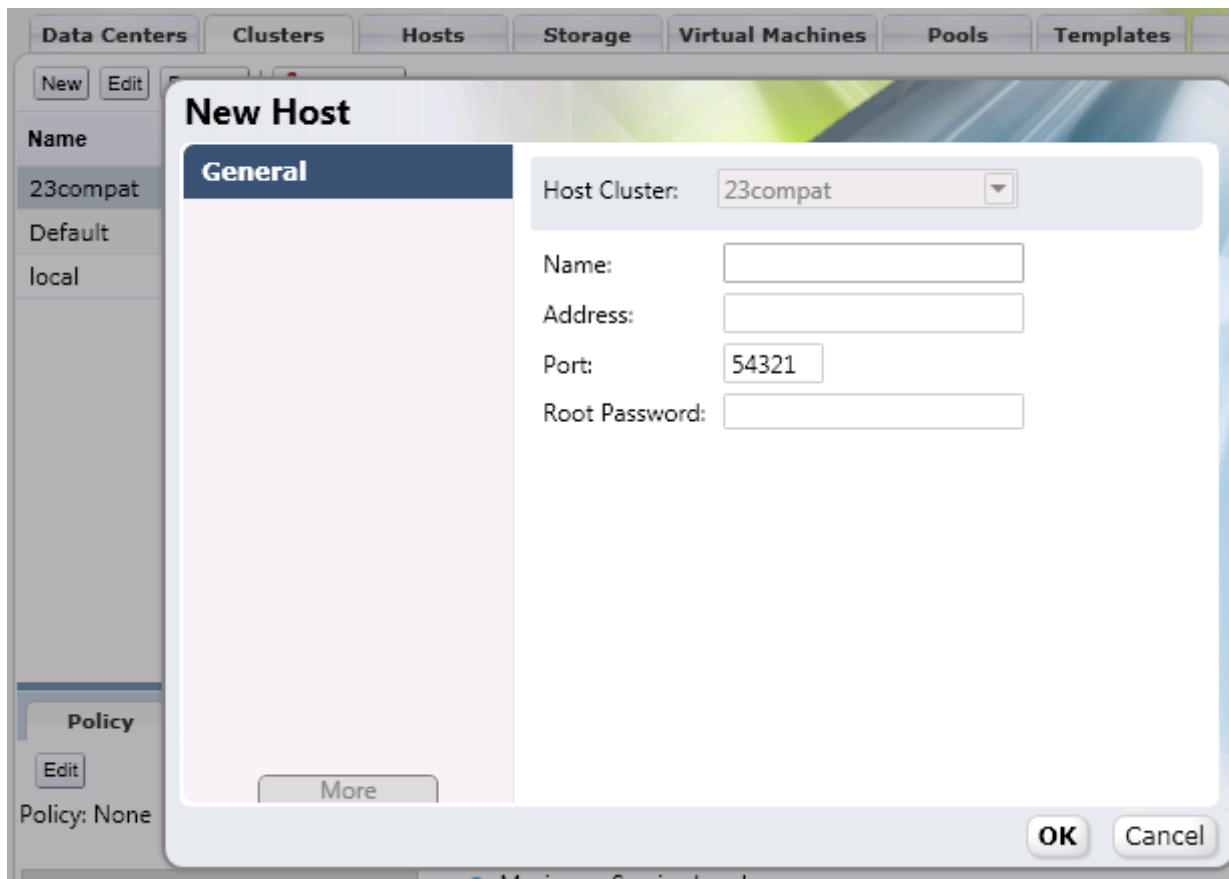

Figure 8.2. New Host Dialog

Enter the details of the new host.

- » **Name**: a descriptive name for the host.
- » **Address**: the IP address, or resolvable hostname of the host (provided during installation).
- » **Port**: the port used for internal communication control between the hosts. A default port is displayed; change the default only if you are sure that another port can be used.
- » **Host Cluster**: the cluster to which the host belongs (select from the drop-down list).
- » **Root password**: the password of the designated host; used during installation of the host.
- » **Enable Power Management**: Select this checkbox to turn out-of-band (OOB) power management on. If selected, the information for the following fields must also be provided.
  - The **Address** of the host. This is usually the address of the remote access card (RAC) on the host.
  - A valid **User Name** for the OOB management.
  - A valid, robust **Password** for the OOB management.
  - The **Type** of the OOB management device. Select the appropriate device from the drop down list.

alom	Sun Integrated Lights Out Manager (iLOM)
apc	APC Master MasterSwitch network power switch
bladecenter	IBM Bladecentre Remote Supervisor Adapter
drac5	Dell Remote Access Controller for Dell computers

eps	ePowerSwitch 8M+ network power switch
ilo	HP Integrated Lights Out standard
ipmilan	Intelligent Platform Management Interface
rsa	IBM Remote Supervisor Adaptor
rsb	Fujitsu-Siemens RSB management interface
wti	WTI Network PowerSwitch

- The **Port** to connect to OOB management.
- **Slot**: The slot number in the blade chassis. This option is for blade systems only.
- **Options**: Extra command line options for the fence agent. Detailed documentation of the options available is provided in the man page for each fence agent.
- **Secure**: Some fence agents support both encrypted and unencrypted communications. Select this option to enable encrypted communications.
- Click the **Test** button to test the operation of the OOB management solution.

Red Hat Enterprise Virtualization recommends power management. Power management enables the system to fence a troublesome host using an additional interface.



### Note

If the host is required to be Highly Available, power management must be enabled and configured.

3. Click **OK**.

### Result:

The new host displays in the list of hosts with a status of **Installing**. Once installation is complete, the status will update to **Reboot** and then **Awaiting**. The host must be activated for the status to change to **Up**.



### Note

View the process of the host installation on the Details pane.

## 8.2. Activating a Host

After a host has been added, or an existing host has been taken down for maintenance, it needs to be activated before it can be used. Red Hat Enterprise Linux 6.2, or higher, hosts need to be activated after being added or upgraded.

### To activate a host:

1. In the Hosts tab (see [Figure 8.1, “List of Hosts”](#)), select the host to be activated.
2. Click the **Activate** button.

### Result:

The host status changes to **Up**. Virtual machines can now run on the host.



## Part IV. Environment Configuration



**Check System Requirements**



**Install Red Hat Enterprise Virtualization Manager**



**Data Collection Setup and Reports Installation\***



**Install Virtualization Hosts**



**Plan Your Data Center**



**Network Setup\***



**Storage Setup**

\* Optional task

#115226

## Chapter 9. Planning your Data Center

Successful planning is essential for a highly available, scalable Red Hat Enterprise Virtualization environment.

Although it is assumed that your solution architect has defined the environment before installation, the following considerations must be made when designing the system.

### CPU

Virtual Machines must be distributed across hosts so that enough capacity is available to handle higher than average loads during peak processing. Average target utilization will be 50% of available CPU.

### Memory

The Red Hat Enterprise Virtualization page sharing process overcommits up to 150% of physical memory for virtual machines. Therefore, allow for an approximately 30% overcommit.

### Networking

When designing the network, it is important to ensure that the volume of traffic produced by storage, remote connections and virtual machines is taken into account. As a general rule, allow approximately 50 MBps per virtual machine.

It is best practice to separate disk I/O traffic from end-user traffic, as this reduces the load on the Ethernet connection and reduces security vulnerabilities by isolating data from the visual stream. For Ethernet networks, it is suggested that bonds (802.3ad) are utilized to aggregate server traffic types.



### Note

It is possible to connect both the storage and Hypervisors via a single high performance switch. For this configuration to be effective, the switch must be able to provide 30 GBps on the backplane.

### High Availability

The system requires at least two hosts to achieve high availability. This redundancy is useful when performing maintenance or repairs.

## 9.1. Data Centers

Following Red Hat Enterprise Virtualization Manager installation it is necessary to define the data centers, and clusters, that you will use to organize your virtualization hosts. The installation process creates a data center, and associated cluster, called **Default**. The storage type of the data center is set based on the one selected during installation. If you wish to make use of other storage types then you will need to add additional data centers and clusters to support them.

### 9.1.1. Prerequisites for Setting up a Data Center

Before you create a new data center, prepare the following resources. The following tasks must be done at the host level, not from the Red Hat Enterprise Virtualization platform.

1. Setup and configure hosts. A host can be a Red Hat Enterprise Virtualization Hypervisor or a Red Hat Enterprise Linux host. A cluster needs a minimum of one host, and at least one active host is

required to connect the system to a storage pool.

2. Setup, configure and define storage. It is recommended that data centers have a minimum of two storage domains, one to store disk images of the virtual machines and one to store ISO images. Set up the storage domains of the type required for the data center; NFS, iSCSI, FCP or Local. For example, for an NFS data center, create and mount the export directories.
3. Set up logical networks for the data center, cluster and the hosts. It is recommended that you have the IP addresses/domain names available for reference.

### 9.1.2. Working with Data Centers

This section describes how to configure, create and manage data centers. The data center is the highest level container for all physical and logical resources within a managed virtual environment. The data center is a collection of clusters of hosts. It owns the logical network (that is, the defined subnets for management, guest network traffic and storage network traffic) and the storage pool.

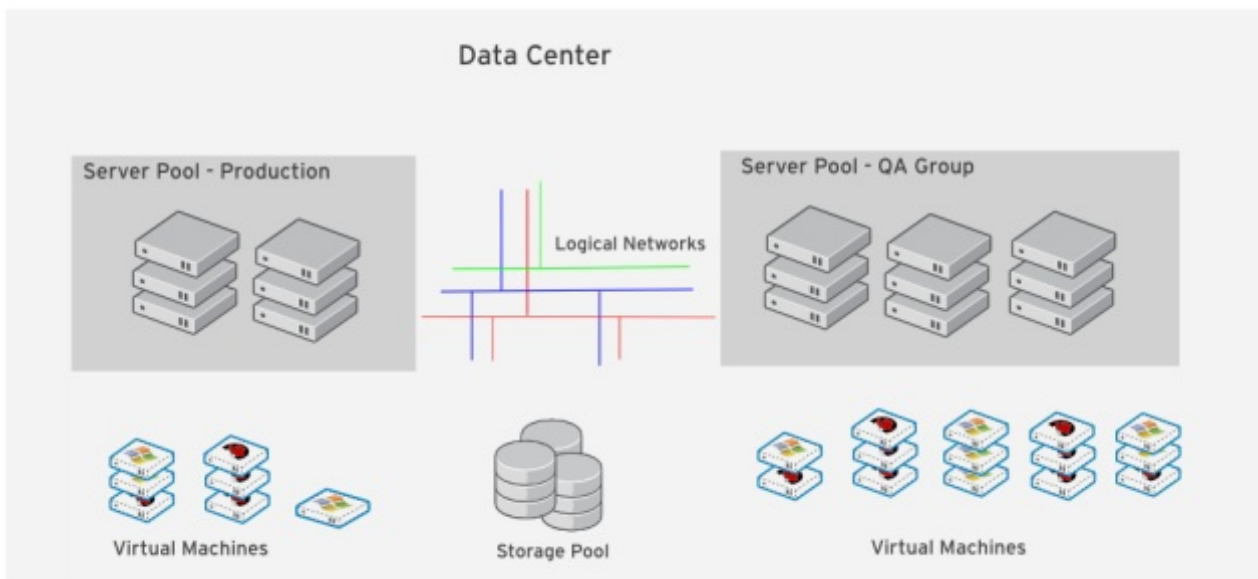

**Figure 9.1. Data Centers**

Red Hat Enterprise Virtualization contains a default data center at installation. Enterprises can set up new and additional data centers that can all be managed from the single Administration Portal. For example, an organization may have different data centers for different physical locations, business units, or for reasons of security. It is recommended that you do not remove the default data center, instead set up new appropriately named data centers.

The system administrator, as the superuser, can manage all aspects of the platform, that is, data centers, storage pools, users, roles and permissions by default; however more specific administrative roles and permissions can be assigned to other users. For example, the enterprise may need a data center administrator for a specific data center, or a particular cluster may need an administrator. All system administration roles for physical resources have a hierarchical permission system. For example, a data center administrator will automatically have permission to manage all the objects in that data center, storage, cluster and hosts; while a cluster administrator can manage all objects in the particular cluster.

### 9.1.3. Creating a New Data Center

A data center is a logical grouping of clusters of hosts. If you wish to create an additional data center, use the instructions in this section; if you wish to use the existing default data center then you may skip



this process and begin creating clusters, see [Section 9.2, “Clusters”](#).

The **Data Centers** tab displays a list of data centers.

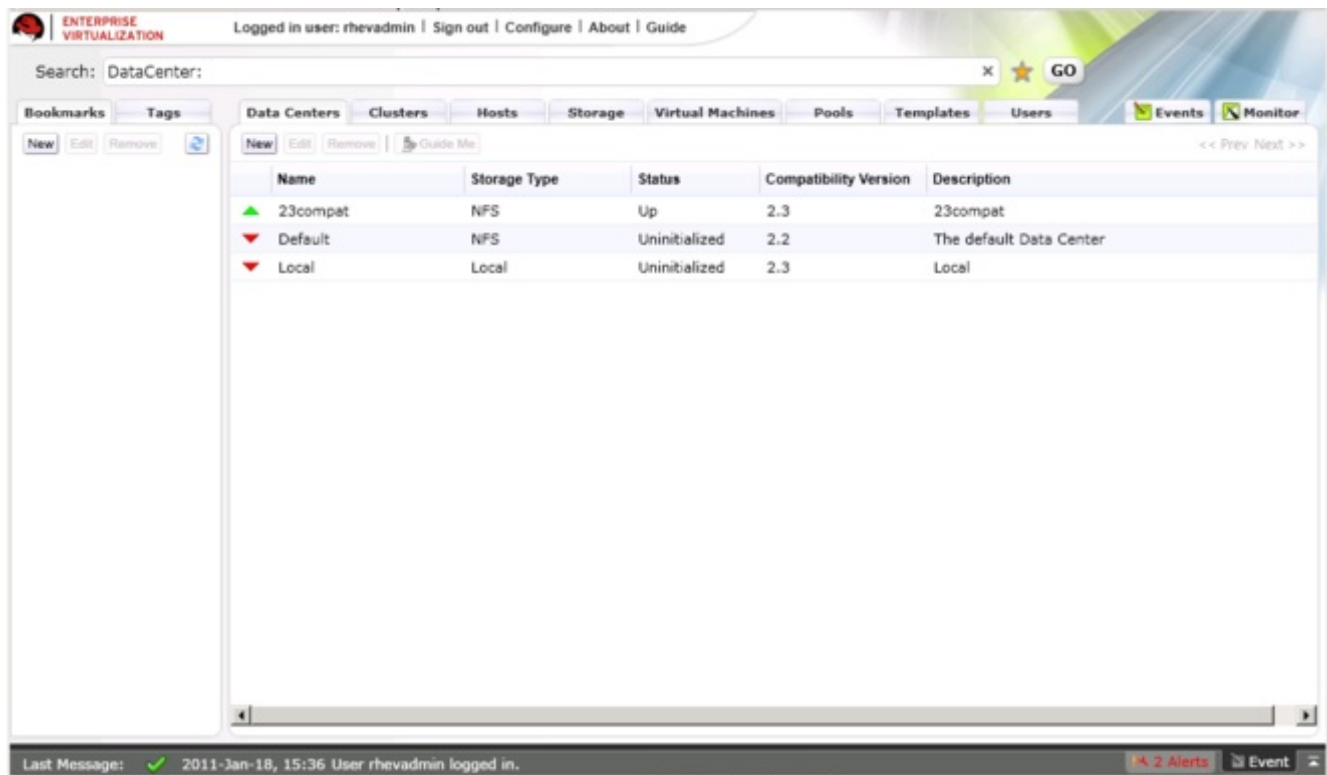

**Figure 9.2. Data Centers Tab**

1. Click the **New** button on the **Data Centers** tab. The **New Data Center** dialog displays.
2. Enter the **Name** and **Description** of the data center.
3. Select the storage **Type** of the data center. Select the storage appropriate to your data center; one of the following:
  - » NFS
  - » iSCSI
  - » FCP
  - » Local Storage
4. Select the **Compatibility Level** of the data center, 2.2 or 3.0.
5. Click **OK**.
6. The **Guide Me** dialog displays a list of configuration tasks that must be completed before the data center can be activated. The data center configuration tasks can be done immediately or later.



Figure 9.3. New Data Center Guide Me Dialog

Click **Configure Later** to close the dialog.

### Result:

The new data center is added, and appears in appropriate searches or lists of data centers, with a status of **Uninitialized**. An uninitialized data center typically requires further configuration, for example, storage domains must be attached to it. Either click the **Configure Storage** button on the **Guide Me** dialog or select the new data center in the list, and click the **Storage** tab in the Details pane. You can define existing storage for the data center, or attach existing storage domains to the data center.

## 9.2. Clusters

A cluster is a collection of physical hosts that share the same storage domains and have the same type of CPU. Because virtual machines can be migrated across hosts in the same cluster, the cluster is the highest level at which power and load-sharing policies can be defined. The Red Hat Enterprise Virtualization platform contains a default cluster in the default data center at installation.

Every cluster in the system must belong to a data center, and every host in the system must belong to a cluster. This enables the system to dynamically allocate a virtual machine to any host in the applicable cluster, according to policies defined on the **Cluster** tab and in the Configuration tool during runtime, thus maximizing memory and disk space, as well as virtual machine uptime.

At any given time, after a virtual machine runs on a specific host in the cluster, the virtual machine can be migrated to another host in the cluster using **Migrate**. This can be very useful when a host is shut down for maintenance. The migration to another host in the cluster is transparent to the user, and the user continues working as usual. Note that a virtual machine cannot be migrated to a host outside the cluster.

### 9.2.1. Creating a Cluster

Before creating a new cluster, ensure that there is at least one host available to be assigned to it. All hosts in a cluster must have CPUs belonging to the same family as that selected for the cluster. Alternatively CPU models from a more recently released CPU family capable of exposing the same functionality may also be used.

Supported combinations are shown in the Cluster compatibility charts for AMD and Intel CPUs. Note that mixing of CPUs from different manufacturers within the same cluster is not possible under any circumstances.

**Table 9.1. Cluster Compatibility Chart for AMD CPUs**

Cluster CPU Name	AMD Opteron G1	AMD Opteron G2	AMD Opteron G3
AMD Opteron G1	Supported	Supported	Supported
AMD Opteron G2	-	Supported	Supported
AMD Opteron G3	-	-	Supported

**Table 9.2. Cluster Compatibility Chart for Intel CPUs**

Cluster CPU Name	Intel Conroe	Intel Penryn	Intel Nehalem	Intel Westmere
Intel Conroe Family	Supported	Supported	Supported	Supported
Intel Penryn Family	-	Supported	Supported	Supported
Intel Nehalem Family	-	-	Supported	Supported
Intel Westmere Family	-	-	-	Supported



### Important

The default **rhev** network cannot be modified once a cluster has been attached to a data center. Any configuration required for the **rhev** network, such as enabling VLAN tagging, must be performed before a cluster is attached, and the data center is still in the **Uninitialized** state.

### Procedure 9.1. To create a new host cluster:

1. Click the **Clusters** tab. A list of clusters displays.
2. Click the **New** button on the **Clusters** tab.  
The **New Cluster** dialog displays.
3. On the **General** tab, Select an existing **Data Center** from the list, the cluster **Name** and **Description**. The name should not include spaces.  
Select the **CPU Name** for the Cluster. All hosts in the Cluster must have this model of CPU, or a newer model capable of exposing the same functionality. The **CPU Name** list displays all the CPU models supported by Red Hat Enterprise Virtualization. Finally on the **General** tab, select the **Compatibility Level** of the data center, from either 2.2 or 3.0.
4. Use the **Memory Optimization** tab to define how much of the host's memory can be used in

excess of the permitted memory for a virtual machine in the cluster. For example, all virtual machines will not be using the full amount of allocated memory all the time. Memory sharing allows virtual machines that require additional memory at a certain time to use memory that is not being used at that time by other virtual machines. This feature allows you to fine tune how you wish to optimize the memory page sharing and large pages implementation on the hosts in the cluster.

Select from **None**, that disables memory page sharing, **Optimized for Server Load**, that sets the memory page sharing threshold to 150% of the system memory on each host, or **Optimized for Desktop Load**, that sets the memory page sharing threshold to 200% of the system memory on each host.

5. Select the **Resilience Policy** tab to define if high availability is to be implemented for the virtual machines in the cluster. If a host shuts down unexpectedly or is put into maintenance, the virtual machines running on the host can be re-run on another host in the same cluster. This field allows you to configure the migration settings for virtual machines.

Select from **Migrate Virtual Machines**, (migrates all machines); **Migrate only Highly Available Virtual Machines** or **Do Not Migrate Virtual Machines**.

6. Click **OK** to create the cluster. The new host cluster is added to the data center and displays on the Cluster tab.

The **New Cluster - Guide Me** dialog displays.

7. The **Guide Me** tab prompts you to add hosts to the new cluster. Click the **Configure Hosts** button, the **New Host** dialog displays.

Enter the details of the host to assign to the cluster. Click **OK** to close the **New Host** dialog. Now click **Configure Later** to close the **New Cluster Guide Me** dialog and return to the **Clusters** tab.

### Result:

The **Hosts** tab on the Details pane displays the newly added hosts.

## Chapter 10. Network Setup

This chapter provides instruction on configuring networking for the Red Hat Enterprise Virtualization environment. For information about managing networking, including maintenance, refer to the *Red Hat Enterprise Virtualization Administration Guide*.

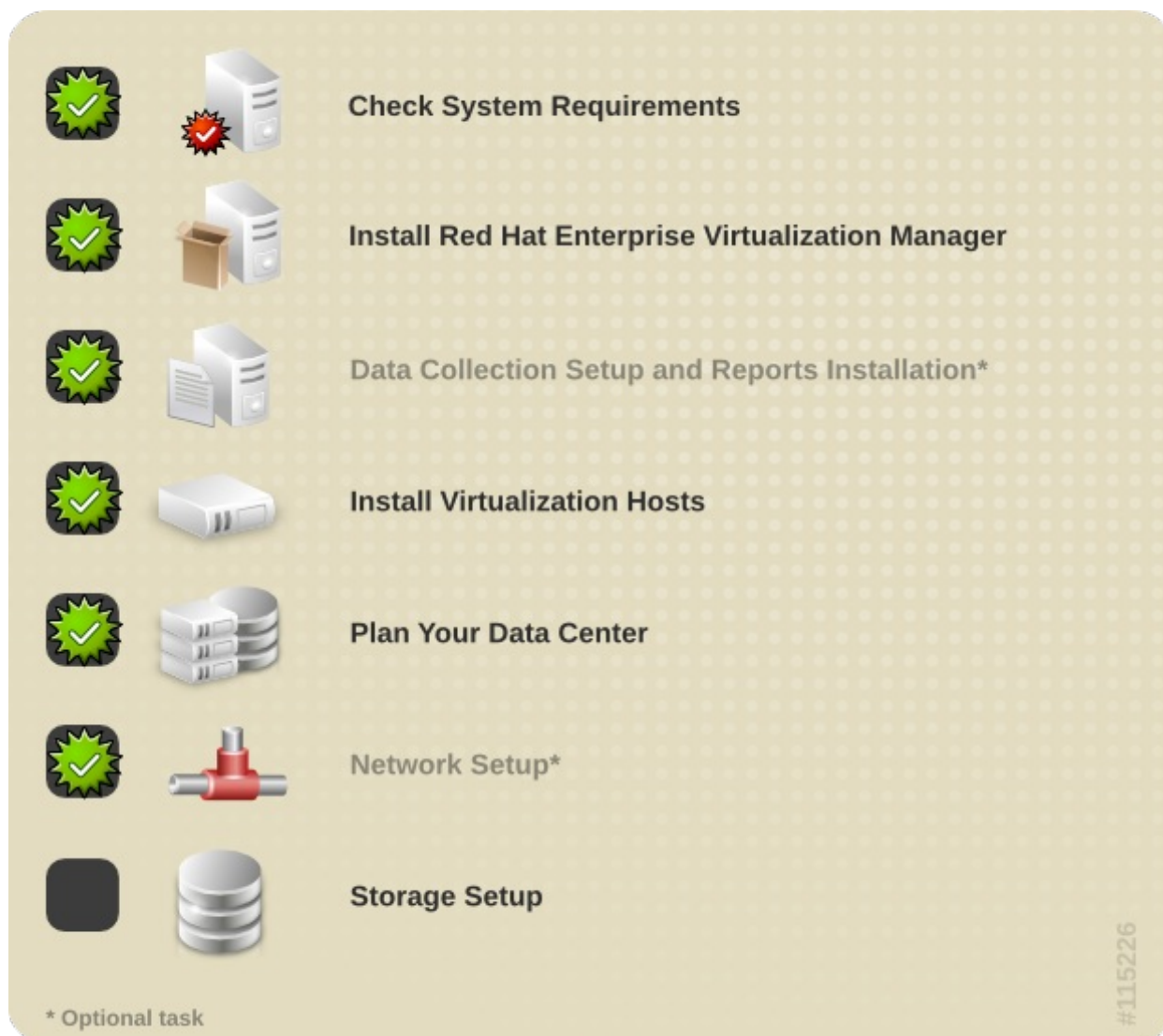

Red Hat Enterprise Virtualization uses networking to support almost every aspect of operations. Storage, host management, user connections, and virtual machine connectivity, for example, all rely on a well planned and configured network to deliver optimal performance. Setting up networking is a vital prerequisite for a Red Hat Enterprise Virtualization environment because it is much simpler to plan for your projected networking requirements and implement your network accordingly than it is to discover your networking requirements through use and attempt to alter your network configuration retroactively.

A familiarity with the network concepts and their use is highly recommended when planning and setting up networking in a Red Hat Enterprise Virtualization environment. This document does not describe the concepts, protocols, requirements or general usage of bonds, bridges and logical networks. It is recommended that you read your network hardware vendor's guides for more information on managing networking.

### 10.1. Determine Network Requirements

It is possible to deploy a Red Hat Enterprise Virtualization environment with no consideration given to networking at all. Simply ensuring that each physical machine in the environment has at least one

*Network Interface Controller*(NIC) cabled to a switch and assigned an IP address by DHCP is enough to begin using a Red Hat Enterprise Virtualization environment. While it is true that this approach to networking will provide a functional environment, it will not provide an optimal environment. Because network usage varies by task or action, grouping related tasks or functions into specialized networks can improve performance while simplifying the troubleshooting of network issues. By default, the Red Hat Enterprise Virtualization Manager creates one logical network called **rhev** and uses this logical network for all traffic.

The **rhev** network is created and labeled as the **Management** logical network. The **rhev** logical network is intended for management traffic between the Red Hat Enterprise Virtualization Manager and virtualization hosts. Other types of traffic that are common to all Red Hat Enterprise Virtualization environments are:

- ▶ Display related traffic.
- ▶ General virtual machine networking traffic.
- ▶ Storage related traffic.

For the Red Hat Enterprise Virtualization environment to perform optimally, these types of traffic should be separated. This is easily accomplished by assigning each type of network traffic to a different logical network. Each logical network must be associated with a cabled, active network device. The network device that supports each logical network can be physical, a NIC or logical, like a bond device or virtual NIC(VNIC).

The number of logical networks that can be defined and implemented in a Red Hat Enterprise Virtualization environment is limited by the number of network interfaces present on the virtualization hosts in the environment. Each logical network needs at least one physical device to support it. Because a logical network must be implemented for each host in a cluster for the logical network to be operational, the number of logical networks that can be implemented in a given cluster is limited by the host in a cluster with the fewest NICs.

## 10.2. Logical Networks

By default the management network, called **rhev** is defined for a data center. New logical networks, for example for data, storage or display can be defined by the administrator. In general, logical networks are created to isolate network traffic by functionality or virtualize a physical topology. In addition, other networks can be used to segregate virtual machine traffic from the management networks, or isolate traffic between groups of virtual machines in the same cluster. In Red Hat Enterprise Virtualization Manager, network definition, type and function are encapsulated in a logical entity called a **Logical Network**. For example, a data center may have the following networks,

- ▶ Guest data network
- ▶ Storage network access
- ▶ Management network
- ▶ Display network (for SPICE or VNC)



### Warning:

Do not change networking in a data center or a cluster if any hosts are running. This may make the host unreachable.

### 10.2.1. Adding Logical Networks

A logical network is assigned by an administrator as a required resource of a cluster in a data center. By extension all hosts in a cluster must have the same set of logical networks implemented. The implementation itself may vary from host to host (IP and bonding properties). Therefore, to configure a network, you need to first define the network for a data center and then apply this network to each host in a cluster. By default the management network (**rhevm**) is defined for a data center.

This section describes how to define a **Storage** logical network for a data center, apply the **Storage** logical network to a cluster, and implement the **Storage** logical network for hosts. This process can be repeated for each logical network being added to a data center.

### To define logical networks in a cluster

1. Navigate to the **Tree** pane and click the **Expand All** button. Under System, click select the data center to which a new logical network will be added. On the results list, the selected data center displays.
2. On the details pane, select the **Logical Networks** subtab. This displays the existing logical networks. At the minimum, the default **rhevm** network is listed.
3. Click **New**. The **New Logical Network** dialog displays.

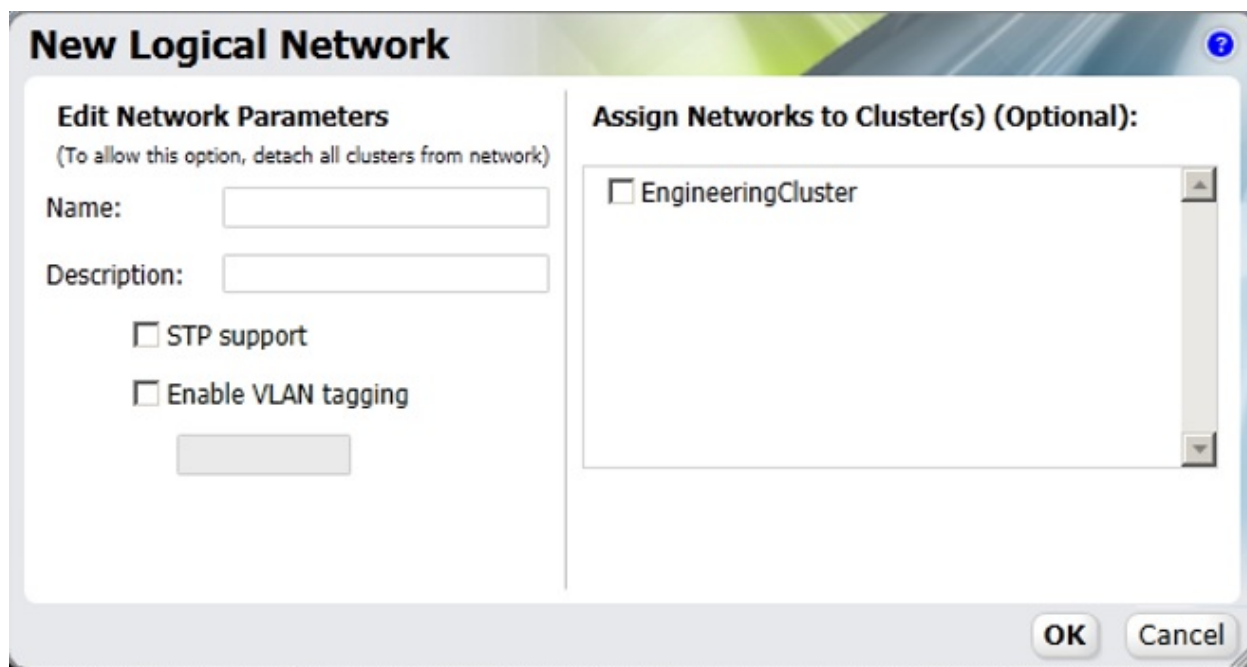

Figure 10.1. Add a logical network.

Fill in the **Name** and **Description** fields, and select the desired cluster from the **Assign Networks to Cluster(s)** section, to automatically add the **Storage** network to the cluster.

4. Click **OK** to create the new logical network.

### Result:

You have defined this network as a resource required by the a cluster in the data center. You can now add this resource to the hosts in the cluster.

### To add network to hosts

1. Back on the **Tree** pane, click **Default** → **Clusters** → **Default** → **Hosts**. The **Hosts** tab displays a list of available hosts.

2. For each of your installed hosts, perform the following tasks:
  - a. Click on the host. On the **details** pane, select the **Network Interfaces** tab.
  - b. A list of network interfaces available for this host displays. One of them will already have the management network (rhevms) configured.
  - c. Select the interface on which to configure the newly added network and click the **Add/Edit** button. The **Edit Network Interface** dialog displays.

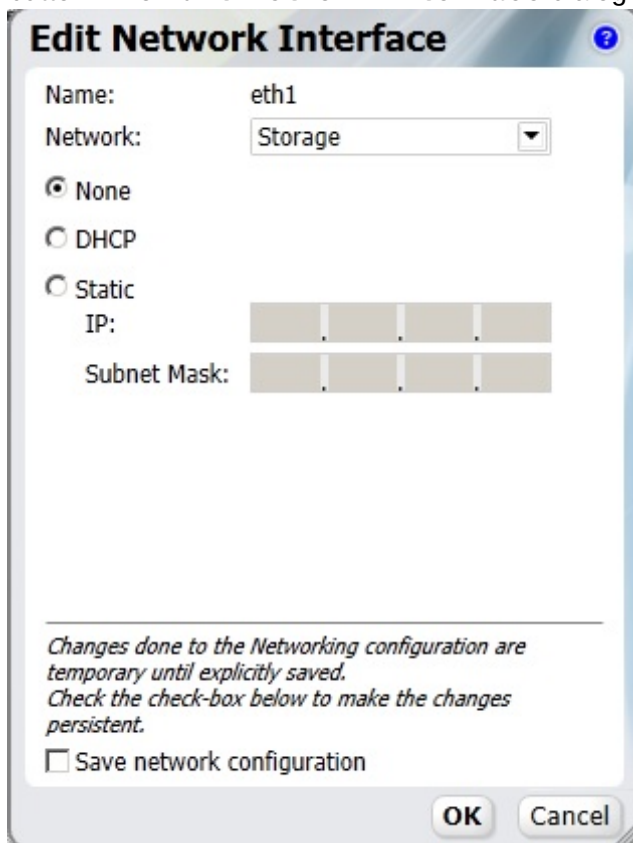

**Figure 10.2. Edit network interface**

Configure the following options:

- Under **Network**, select your newly created storage network.
  - Select the **Static** or **DHCP** radio button. If static was selected, enter the **IP** and **Subnet Mask** you have prepared as part of the prerequisites to this procedure.
  - Select the **Save network configuration** checkbox.
- d. Click **OK**.

### Result:

You have now added a new **Storage** network to your data center. On the **Logical Networks** tab of the **Default** data center, you should have at least two networks - **rhevms** and **Storage**. You can repeat this process for each logical network being added to a data center

#### 10.2.1.1. Designate Display Network

A logical network created to carry display traffic must be designated as the **Display Network** using the Red Hat Enterprise Virtualization Manager administration portal.

**To designate a new logical network as the display network**



1. Select the **Clusters** tab, and select the cluster you wish to designate a display network for.
2. Select the **Logical Networks**.
3. Select the logical network that you wish to designate as the Display network.
4. Click the **Set as Display** button.
5. **Update Display Network** displays in the **Events** tab.

**Result:**

You have successfully designated a logical network as the display network.

## 10.3. Set Up a Bond Device

A *Bond* aggregates multiple NICs in a parallel manner to provide combined speed that is beyond single NIC speeds. Bonding provides increased fault tolerance by increasing the number of failures required for networking to fail completely. The NICs that form a bond device must be of the same make and model in order to ensure that both devices support the same options and modes.

The packet dispersal algorithm for a bond is determined by the bonding mode used.

### Bonding Modes

Red Hat Enterprise Virtualization supports the following common bonding modes:

- ▶ (Mode 1) Active-backup policy sets all interfaces to the backup state while one remains active. Upon failure on the active interface, a backup interface replaces it as the only active interface in the bond. The MAC address of the bond in mode 1 is visible on only one port (the network adapter), to prevent confusion for the switch. Mode 1 provides fault tolerance and is supported in Red Hat Enterprise Virtualization.
- ▶ (Mode 2) XOR policy selects an interface to transmit packages to based on the result of a XOR operation on the source and destination MAC addresses multiplied by the modulo slave count. This calculation ensures that the same interface is selected for each destination MAC address used. Mode 2 provides fault tolerance and load balancing and is supported in Red Hat Enterprise Virtualization.
- ▶ (Mode 4) IEEE 802.3ad policy creates aggregation groups for which included interfaces share the speed and duplex settings. Mode 4 uses all interfaces in the active aggregation group in accordance with the IEEE 802.3ad specification and is supported in Red Hat Enterprise Virtualization.
- ▶ (Mode 5) Adaptive transmit load balancing policy ensures the outgoing traffic distribution is according to the load on each interface and that the current interface receives all incoming traffic. If the interface assigned to receive traffic fails, another interface is assigned the receiving role instead. Mode 5 is supported in Red Hat Enterprise Virtualization.

### To create a bond device using the Red Hat Enterprise Virtualization Manager administration portal

1. Click the **Hosts** tab.
2. Select the host for which a bond device will be created.
3. Click the **Network Interfaces** tab in the details pane.
4. Select the devices that will be included in the bond, ensuring they are all of the same make and model.

General						
Virtual Machines						
Network Interfaces						
Host Hooks						
Permissions						
Edit / Add VLAN		Edit Management Network		Bond	Detach	Save Network Configuration
Name	Address	MAC	Speed (Mbps)	RX (Mbps)	TX (Mbps)	
eth1		00:21:5E:70:32:52	0	< 1	< 1	
eth0	10.64.14.29	00:21:5E:70:32:50	1000	< 1	< 1	

Figure 10.3. Bond Network Devices.

5. Click the **Bond** button. The **Bond Network Interfaces** dialog displays.

Figure 10.4. Bond Devices Dialogue.

Enter the configuration information for the new bond device including:

- ▶ Bond Name: select one from the drop down list.
- ▶ Network: the logical network that the bond device will be a part of.
- ▶ Bonding mode: the bonding mode that provides the desired functionality.
- ▶ IP address assignment mechanism: either DHCP or Static. If static, then IP, Subnet Mask, and Default Gateway must all be set manually.
- ▶ Check connectivity: ensure that the bond device is functional upon creation.
- ▶ Save Network Configuration: make the bond device persistent through reboots.

6. Click the **OK**. The **Events** tab displays **Bond device created**.

**Result:**

A bond device is listed in the **Network Interfaces** tab of the details pane for the selected host

**To enable bonding on a switch**

Bonding must be enabled for the ports that the host uses on the switch it is connected to. The process by which bonding is enabled is slightly different for each switch, consult the manual provided by your switch vendor for detailed information on how to enable bonding.

The following is an bond example configuration for a switch. Your switch configuration may look different.

```
interface Port-channel11
switchport access vlan 153
switchport mode access
spanning-tree portfast disable
spanning-tree bpduguard disable
spanning-tree guard root

interface GigabitEthernet0/16
switchport access vlan 153
switchport mode access
channel-group 11 mode active

interface GigabitEthernet0/17
switchport access vlan 153
switchport mode access
```

**Important**

For every type of switch it is important to set up the switch bonding with the *Link Aggregation Control Protocol*(LACP) protocol and *not* the *Cisco Port Aggregation Protocol*(PAgP) protocol.

## Chapter 11. Storage Setup

This chapter provides instruction on configuring, and attaching storage to the Red Hat Enterprise Virtualization environment. For information about managing storage, including maintenance and removal, refer to the *Red Hat Enterprise Virtualization Administration Guide*.

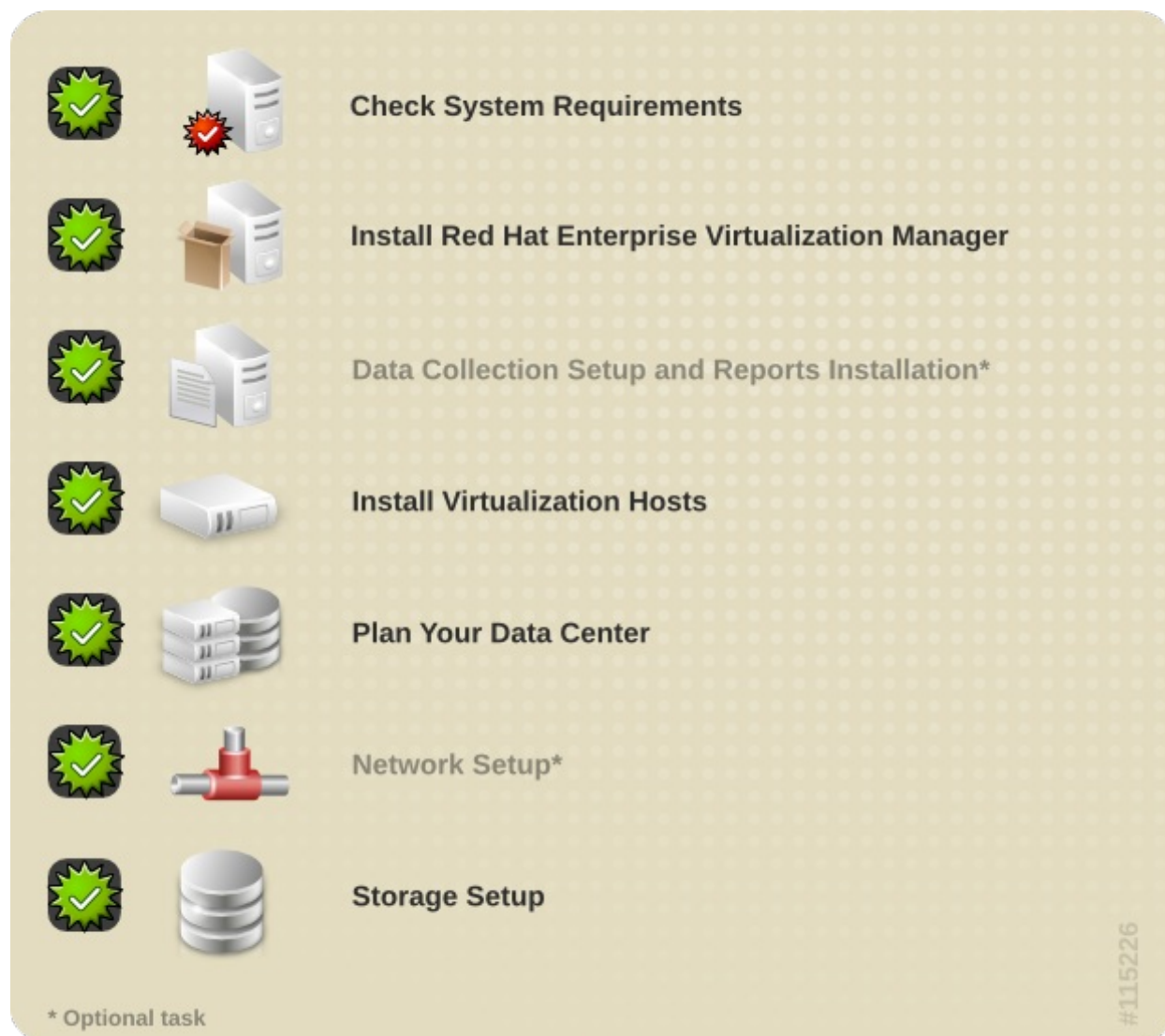

Red Hat Enterprise Virtualization uses a centralized storage system for virtual machine disk images, ISO files and snapshots. Storage networking can be implemented using Network File System (NFS), Internet Small Computer System Interface (iSCSI), Fibre Channel Protocol (FCP), or local storage attached directly to the virtualization hosts. This section describes how to set up and manage the variety of storage types that can be used in the Red Hat Enterprise Virtualization platform. Setting up storage is a vital prerequisite for a new data center because a data center cannot be initialized unless storage domains are attached and activated.

A Red Hat Enterprise Virtualization system administrator needs to create, configure, attach and maintain storage for the virtualized enterprise. A familiarity with the storage types and their use is highly recommended. This document does not describe the concepts, protocols, requirements or general usage of NFS, iSCSI, FCP, or local storage. It is recommended that you read your storage array vendor's guides, and refer to *Red Hat Enterprise Linux — Storage Administration Guide* for more information on managing storage, if necessary.

The Red Hat Enterprise Virtualization platform enables administrators to assign and manage storage effectively and efficiently. The **Storage** tab on the Red Hat Enterprise Virtualization platform provides

an efficient graphical way to view and manage networked storage. The **Storage Results** list displays all the storage domains, and the Details pane enables access to general information about the domain.

Red Hat Enterprise Virtualization platform has three types of storage domains:

- ▶ Data domains hold the disk images of all the virtual machines running in the system, operating system images and data disks. In addition, snapshots of the virtual machines are also stored in the data domain. The data cannot be shared across data centers, and the data domain must be of the same type as the data center. For example, a data center of a iSCSI type, must have an iSCSI data domain. A data domain cannot be shared between data centers.  
Additionally you must attach a data domain to a data center before you will be allowed to attach domains of other types to it.
- ▶ ISO domains store ISO files (or logical CDs) used to install and boot operating systems and applications for the virtual machines. Because an ISO domain is a logical entity replacing a library of physical CDs or DVDs, an ISO domain removes the data center's need for physical media. An ISO domain can be shared across different data centers. ISO storage domains must be located on NFS storage.
- ▶ An export domain is a temporary storage repository that is used to copy/move images between data centers and Red Hat Enterprise Virtualization Manager installations. In addition, the export domain can be used to backup virtual machines. An export domain can be moved between data centers, however, it can only be active in one data center at a time. Support for export storage domains backed by mechanisms other than NFS is being deprecated. New export storage domains must be created on NFS storage.

Once you have determined the storage needs of your data center(s) you must begin configuring and attaching the storage:

- ▶ To configure, and attach NFS storage, see [Section 11.1.1, “Adding NFS Storage”](#).
- ▶ To configure, and attach iSCSI storage, see [Section 11.1.2, “Adding iSCSI Storage”](#).
- ▶ To configure, and attach FCP storage, see [Section 11.1.3, “Adding FCP Storage”](#).
- ▶ To configure, and attach local storage, see [Section 11.1.4, “Adding Local Storage”](#).



### Important — Before Adding Storage

Before adding storage ensure that you have a working Red Hat Enterprise Virtualization Manager environment. You must be able to successfully access the Administration Portal, and there must be at least one host connected with a status of **Up**.



### Important — Export Domain Storage Type

Support for export storage domains backed by storage on anything other than NFS is being deprecated. While existing export storage domains imported from Red Hat Enterprise Virtualization 2.2 environments remain supported new export storage domains must be created on NFS storage.

## 11.1. Storage Domains Overview

### 11.1.1. Adding NFS Storage

An NFS storage domain is an NFS file share that is attached to a data center. Once you attach an NFS file share to the data center as a storage domain it is used to provide storage to the Red Hat Enterprise Virtualization environment. How the storage domain is used depends on the function you select when attaching it.

This section details how to prepare NFS file shares on your storage infrastructure and attach them using the Red Hat Enterprise Virtualization Manager. For further information on NFS itself, see the *Red Hat Enterprise Linux — Storage Administration Guide*

**New Domain**

Name:

Data Center:  (NFS, V1)

Domain Function / Storage Type:  Format:

Use Host:

Export path:

Please use 'FQDN:/path' or 'IP:/path'  
Example 'server.example.com:/export/VMs'

Figure 11.1. Add NFS



### Important — NFSv4 is not Natively Supported

NFSv4 is not natively supported by Red Hat Enterprise Virtualization. Red Hat Enterprise Virtualization will always attempt to mount NFS storage using NFSv3. Your NFS storage server must support NFSv3 to be used with Red Hat Enterprise Virtualization. Attempts to attach NFS storage which has been exported from servers that do not support NFSv3 to the Red Hat Enterprise Virtualization environment will fail.

## Preparing NFS Storage

This section outlines how to prepare an NFS file share on a server running Red Hat Enterprise Linux 6. Once created the NFS share can be attached by the Red Hat Enterprise Virtualization Manager.

### 1. Install *nfs-utils*

NFS functionality is provided by the *nfs-utils* package. Before file shares can be created, check that the package is installed by querying the RPM database for the system:

```
$ rpm -qi nfs-utils
```

If the *nfs-utils* package is installed then the package information will be displayed. If no output is displayed then the package is not currently installed. Install it using **yum** while logged in as the **root** user:

```
# yum install nfs-utils
```

### 2. Configure Boot Scripts

To ensure that NFS shares are always available when the system is operational both the **nfs** and **rpcbind** services must start at boot time. Use the **chkconfig** command while logged in as **root** to modify the boot scripts.

```
# chkconfig --add rpcbind
# chkconfig --add nfs
# chkconfig rpcbind on
# chkconfig nfs on
```

Once the boot script configuration has been done, start the services for the first time.

```
# service rpcbind start
# service nfs start
```

### 3. Create Directory

Create the directory you wish to share using NFS.

```
# mkdir /exports/iso
```

Replace **/exports/iso** with the name, and path of the directory you wish to use.

### 4. Export Directory

To be accessible over the network using NFS the directory must be exported. NFS exports are controlled using the **/etc/exports** configuration file. Each export path appears on a separate line followed by a tab character and any additional NFS options. Exports to be attached to the Red Hat Enterprise Virtualization Manager must have the read, and write, options set.

To grant read, and write access to **/exports/iso** using NFS for example you add the following line to the **/etc/exports** file.

```
/exports/iso      *(rw)
```

Again, replace **/exports/iso** with the name, and path of the directory you wish to use.

### 5. Reload NFS Configuration

For the changes to the **/etc/exports** file to take effect the service must be told to reload the configuration. To force the service to reload the configuration run the following command as **root**:

```
# service nfs reload
```

### 6. Set Permissions

The NFS export directory must be configured for read write access and must be owned by **vdsm:kvm**. If these users do not exist on your external NFS server use the following command, assuming that **/exports/iso** is the directory to be used as an NFS share.

```
# chown -R 36:36 /exports/iso
```

The permissions on the directory must be set to allow read and write access to both the owner and the group. The owner should also have execute access to the directory. The permissions are set using the **chmod** command. The following command arguments set the required permissions on the **/exports/iso** directory.

```
# chmod 0755 /exports/iso
```

**Result:**

The NFS file share has been created, and is ready to be attached by the Red Hat Enterprise Virtualization Manager.

**Attaching NFS Storage**

An NFS type **Storage Domain** is a mounted NFS share that is attached to a data center. It is used to provide storage for virtualized guest images and ISO boot media. Once NFS storage has been exported it must be attached to the Red Hat Enterprise Virtualization Manager, using the Administration Portal.

To add an NFS data, or export, storage domain you must select an NFS data center. NFS storage domains for ISO storage are able to be added to data centers of any type.

1. Click the **Storage** tab. The Storage list and toolbar display.
2. Click **New Domain**.
3. The **New Storage** dialog box displays.

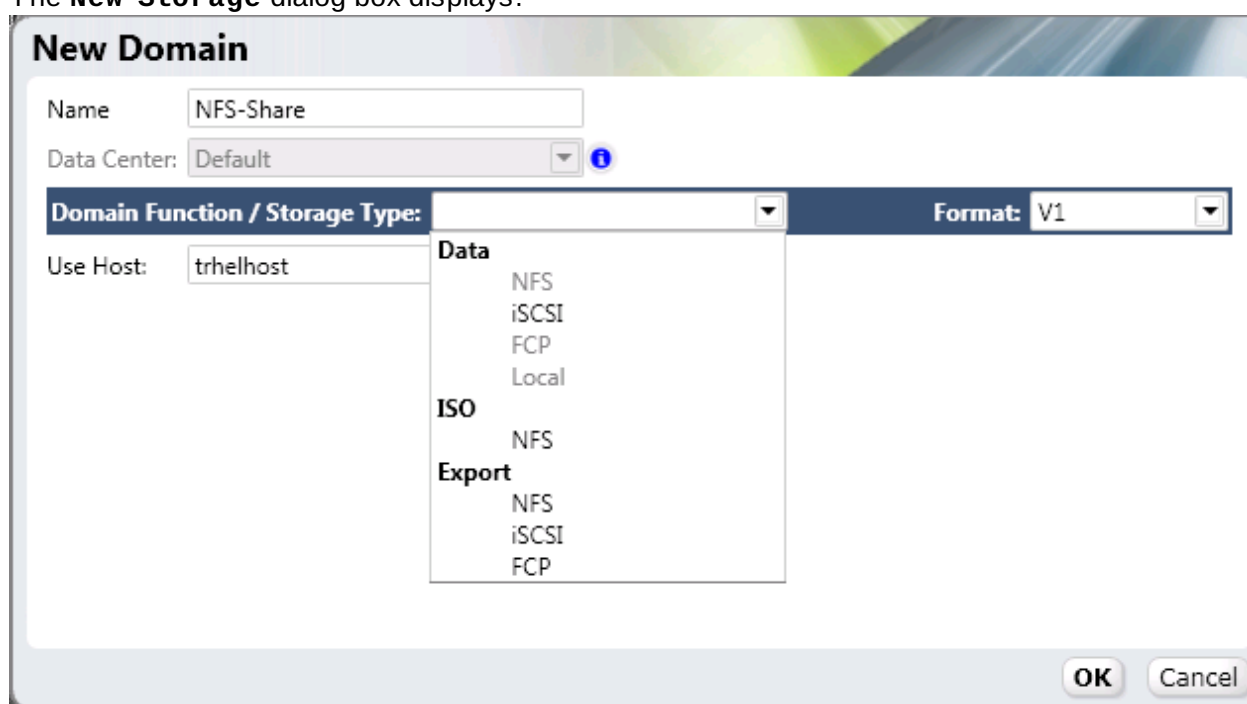

**Figure 11.2. NFS Storage**

4. Configure the following options:

**Name:** Enter a suitably descriptive name.

**Data Center:** Select the required Data Center from the drop-down list.

**Domain Function/ Storage Type:** In the drop down menu, select Data → NFS. The storage domain types which are not compatible with the Default data center are grayed out. After you select your domain type, the Export Path field appears.

**Export path:** Enter the IP address or a resolvable hostname of the chosen host. The export path should be in the format of **192.168.0.10:/Images/ISO** or **domain.example.com:/Images/ISO**

**Use Host:** Select any of the hosts from the drop down menu. Only hosts which belong in the pre-selected data center will display in this list.





### Active Host Required

All communication to the storage domain is via the selected host and not directly from the Red Hat Enterprise Virtualization Manager. At least one active host must exist in the system, and be attached to the chosen data center, before the storage is configured.

5. Click **OK**.

#### Result:

The new NFS data domain displays on the Storage tab. It will remain with a *Locked status* while it is being prepared for use. When ready, it is automatically attached to the data center.

### 11.1.2. Adding iSCSI Storage

Red Hat Enterprise Virtualization platform supports iSCSI storage via the creation of a **Storage Domain** for a **Volume Group**. A **Volume Group** is a set of pre-defined Logical Unit Numbers (LUNs). Red Hat Enterprise Virtualization supports creation of a **Storage Domain** from a pre-existent **Volume Group** or a set of LUNs. Neither **Volume Groups** nor LUNs are able to be attached to more than one **Storage Domain** at a time.

For information regarding the setup and configuration of iSCSI on Red Hat Enterprise Linux, see the *Red Hat Enterprise Linux — Storage Administration Guide*.

1. On the tree pane, select the **Tree** tab. On **System**, click the **+** icon to display the available data centers.
2. Select the **Data Center** to which the domain is to be added. The storage type of the data center selected determines the type of storage domains that can be added to it. To add an iSCSI data, or export, storage domain you must select an iSCSI data center. iSCSI storage domains can not be used for ISO storage domains.
3. Click the **New Domain** button.
4. Click **New Storage**. The **New Storage** dialog box displays.
5. From the **Domain Function / Storage Type** drop-down menu, select the appropriate storage type for the storage domain. The storage domain types that are not compatible with the chosen data center are not available.
6. Select an active host in the **Use host** field. To attach a domain, the name of an active host must be selected from the list of existing hosts. Only hosts that are attached to the selected Data Center are listed.



### Active Host Required

All communication to the storage domain is via the selected host and not directly from the Red Hat Enterprise Virtualization Manager. At least one active host must exist in the system, and be attached to the chosen data center, before the storage is configured.

7. The Red Hat Enterprise Virtualization Manager is able to map either iSCSI targets to LUNs, or LUNs to iSCSI targets. The **New Domain** dialog automatically displays known targets with unused LUNs when iSCSI is selected as the storage type. If the target that you are adding storage from is not listed then you can use target discovery to find it, otherwise proceed to the next step.

**New Domain**

Name: FinanceDataDomain

Data Center: FinanceDataCenter (iSCSI)

Domain Function / Storage Type: Data / iSCSI Format: V2

Use Host: Atlantic

**Discover Targets**

Address: storage.demo.redhat.  **User Authentication:**

Port: 3260 CHAP user name: CHAP password:

Discover Login All

Target Name	Address	Port
-------------	---------	------

OK Cancel

Figure 11.3. New Domain Dialog

### iSCSI Target Discovery

- ▶ Click **Discover Targets** to enable target discovery options. The **New Domain** dialog automatically displays targets with unused LUNs when iSCSI is selected as the storage type. If the target that you are adding is not listed, click **Discover Targets** to enable target discovery options.
  - ▶ Enter the fully qualified domain name or IP address of the iSCSI host in the **Address** field.
  - ▶ Enter the port to connect to the host on when browsing for targets in the **Port** field. The default is **3260**.
  - ▶ If the Challenge Handshake Authentication Protocol (CHAP) is being used to secure the storage, select the **User Authentication** check box. Enter the CHAP user name and password.
  - ▶ Click the **Discover** button.
8. Click the **+** button next to the desired target. This will expand the entry and display all unused LUNs attached to the target.

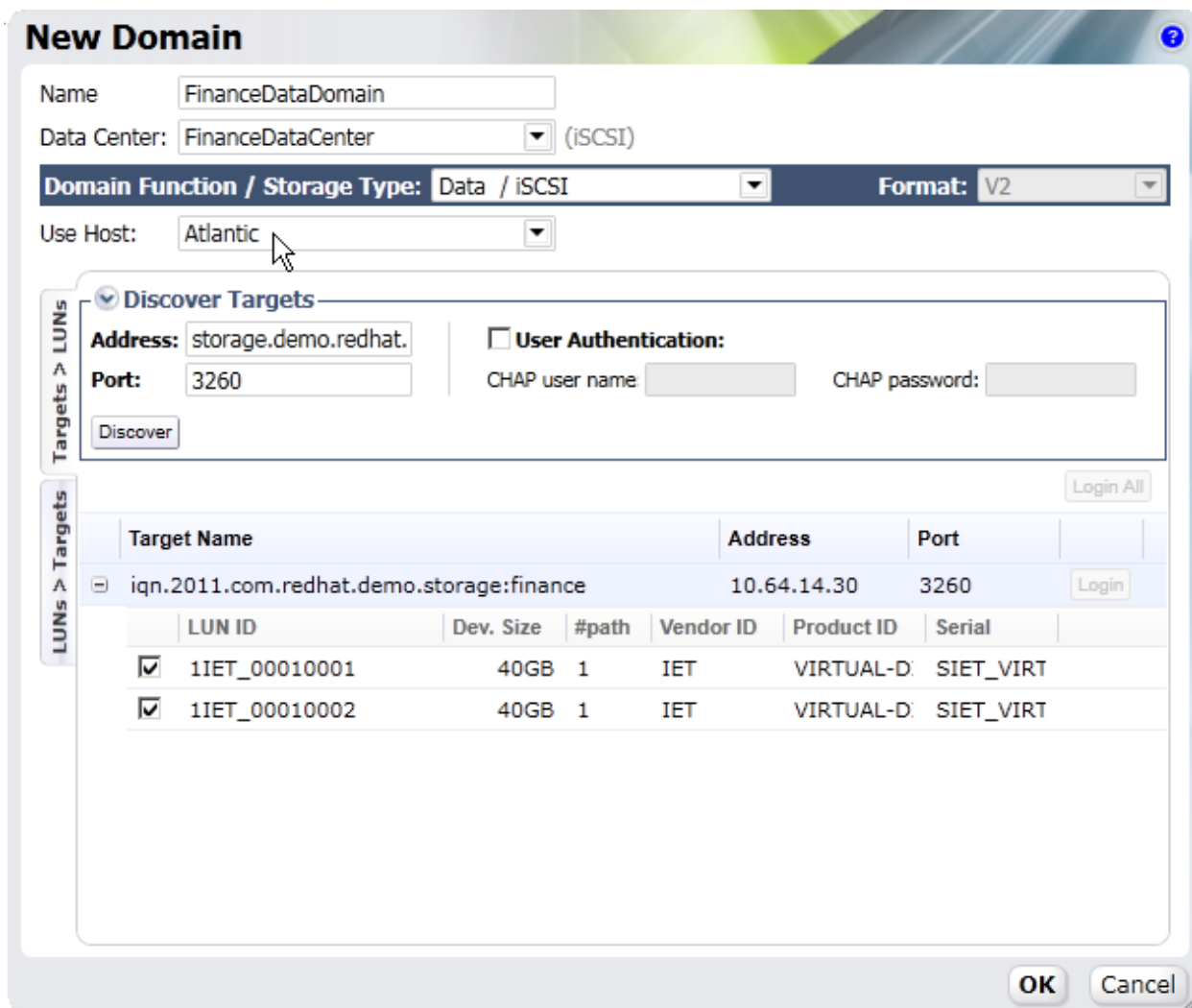

Figure 11.4. iSCSI LUN Selection

9. Select the check box for each LUN that you are using to create the storage domain.
10. Click **OK** to create the storage domain.

#### Result:

The new iSCSI storage domain displays on the storage tab. This will take some time.

#### 11.1.2.1. Mapping iSCSI Targets to LUNs

Follow the below mentioned procedure:

1. Click the **+** button next to the desired target.
2. Select the check box for each LUN that you are using to create the storage domain.
3. Click **OK**.

#### Result:

The new storage domain is created.

#### 11.1.3. Adding FCP Storage

Red Hat Enterprise Virtualization platform supports SAN storage via the creation of a **Storage**

**Domain** for a **Volume Group**. A **Volume Group** is a set of pre-defined Logical Unit Numbers (LUNs). Red Hat Enterprise Virtualization supports creation of a **Storage Domain** from a pre-defined **Volume Group** or a set of LUNs. Neither **Volume Groups** nor LUNs are able to be attached to more than one **Storage Domain** at a time.

Red Hat Enterprise Virtualization system administrators need a working knowledge of Storage Area Networks (SAN) concepts. SAN usually uses Fibre Channel Protocol (FCP) for traffic between hosts and shared external storage. For this reason, SAN may occasionally be referred to as FCP storage.

For information regarding the setup and configuration of FCP or multipathing on Red Hat Enterprise Linux, please refer to the *Storage Administration Guide* and *DM Multipath Guide*.

### Procedure 11.1. To Add FCP Storage:

1. Click the **Storage** tab. The Storage list and toolbar display.
2. Click **New Domain**.
3. The **New Domain** dialog box displays.

Figure 11.5. Adding FCP Storage

4. Configure the following options:
  - a. **Name**: Enter a suitably descriptive name.
  - b. **Data Center**: Select the required Data Center from the drop-down list.
  - c. **Domain Function/ Storage Type**: Select **FCP**.
  - d. **Use Host**: Select the IP address of either the hypervisor or Red Hat Enterprise Linux host.



#### Active Host Required

All communication to the storage domain is via the selected host and not directly from the Red Hat Enterprise Virtualization Manager. At least one active host must exist in the system, and be attached to the chosen data center, before the storage is configured.

- e. The list of existing LUNs display. On the selected LUN, select the Add LUN check box to use it as the FCP data domain.

5. Click **OK**.

### Result:

The new FCP data domain displays on the **Storage** tab. It will remain with a Locked status while it is being prepared for use. When ready, it is automatically attached to the data center. Select either **Build New Domain** or **Use Existing Volume Group**.

## 11.1.4. Adding Local Storage

A local storage domain can be set up on a host, to be used as a data domain for a data center and cluster that contains only a single host. Virtual machines created in a single host cluster cannot be migrated, fenced or scheduled.

### Preparing Local Storage

This section outlines how to set up a local directory with recommended settings.

- ▶ On a Red Hat Enterprise Virtualization Hypervisor host, set up the path for the local storage as **/data/images**. This is the only path permitted for a Red Hat Enterprise Virtualization Hypervisor. On a Red Hat Enterprise Linux host other paths are supported but the directories to support it must be manually created first.

The path must have permissions allowing read and write access to the **vds** user and **kvm** group. These permissions are set automatically on the **/data/images** path for Red Hat Enterprise Virtualization Hypervisor hosts. you must set them manually on paths to be used for local storage on Red Hat Enterprise Linux hosts.

```
# chown 36:36 /data /data/images
# chmod 0755 /data /data/images
```

- ▶ On a Red Hat Enterprise Linux host, set up the path for local storage in the **/data** directory. Any path is permitted on a Red Hat Enterprise Linux host. Follow these instructions to add local storage:
  1. On the tree pane, select the **Tree** tab. On **System**, click the **+** icon to display the available data centers.
  2. Select the **Data Center** to which the domain is to be added. The storage type of the data center selected determines the type of storage domains that can be added to it. To add a local data storage domain you must select a local data center.
  3. Click **New Domain**. The **New Domain** dialog box displays.
  4. Enter the **Name** of the domain. A descriptive name is recommended.
  5. Select the **Data / Local on Host** option as the **Domain Function / Storage Type** for the storage domain.
  6. Select the local host in the **Use host** field. This must be the host on which the local storage is set up.



### Important — Active Host Required

All communication to the storage domain is via the selected host and not directly from the Red Hat Enterprise Virtualization Manager. At least one active host must exist in the system, and be attached to the chosen data center, before the storage is configured.

7. Enter the Path of the storage. For example, **/data/images**.
8. Click **OK**.

### Result:

The new local storage domain displays on the Storage tab. This may take a few moments.

## 11.2. Populate the ISO Domain

Once an ISO storage domain is defined for a data center, CD-ROM images or ISO images must be uploaded for the virtual machines to use. Red Hat Enterprise Virtualization provides an ISO uploader tool that ensures that the images are uploaded into the correct directory path, with the correct user permissions. While an example is provided here, for full usage information see [Section C.3, “ISO Uploader”](#).

The creation of ISO images from physical media is not described in this document. It is assumed that you have access to the images required for your environment.

1. Copy the required ISO image to a temporary directory on the system running Red Hat Enterprise Virtualization Manager.
2. Log in to the system running Red Hat Enterprise Virtualization Manager as the **root** user.
3. Use the **rhevms-iso-uploader** command to upload the ISO image. This action will take some time, the amount of time varies depending on the size of the image being uploaded and available network bandwidth.

### Example 11.1. ISO Uploader Usage

In this example the ISO image **RHEL6.iso** is uploaded to the ISO domain called **ISODomain** using NFS. The command will prompt for an administrative username and password. The username must be provided in the form **username@domain**.

```
# rhevms-iso-uploader --iso-domain=ISODomain upload RHEL6.iso
```

### Result:

The ISO image is uploaded and appears in the ISO storage domain specified. It is also available in the list of available boot media when creating virtual machines in the data center which the storage domain is attached to.

### 11.2.1. Uploading the VirtIO and Guest Tool Image Files

When a local ISO storage domain is configured during installation the *virtio-win* ISO and Virtual Floppy Drive (VFD) images, containing the VirtIO drivers for Windows virtual machines, are automatically copied to the new storage domain. The *rhev-tools-setup* ISO, containing the Red Hat Enterprise Virtualization Guest Tools for Windows virtual machines are also copied to the domain.

These image files provide software that can be installed on guest operating systems to improve the performance and usability of the virtual machine. The most recent *virtio-win* and *rhev-tools-setup* images are referred to by the following symbolic links on the filesystem of the Red Hat Enterprise Virtualization Manager:

- ▶ **/usr/share/virtio-win/virtio-win.iso**
- ▶ **/usr/share/virtio-win/virtio-win.vfd**

► **/usr/share/rhev-guest-tools-iso/rhev-tools-setup.iso**

These image files must be manually uploaded to ISO storage domains that were not created locally by the installation process. You must use the **rhev-iso-uploader** command to upload these images to your ISO storage domain. Once the image files have been uploaded they can be attached to, and used by, virtual machines.

### **Example 11.2. Upload of VirtIO and Guest Tool Image Files**

In this example the **virtio-win.iso**, **virtio-win.vfd**, and **rhev-tools-setup.iso** image files are uploaded to the **ISODomain** ISO storage domain.

```
# rhevm-iso-uploader --iso-domain=ISODomain upload /usr/share/virtio-  
win/virtio-win.iso /usr/share/virtio-win/virtio-win.vfd /usr/share/rhev-  
guest-tools-iso/rhev-tools-setup.iso
```

## Part V. Appendices



## Troubleshooting and Error Messages

### A.1. Red Hat Enterprise Virtualization Manager Log Files

Table A.1. Installation

Log File	Description
<code>/var/log/rhev/rhev-setup-yyyy_mm_dd_hh_mm.log</code>	Log from the <b>rhev-setup</b> command. A log is generated each time the command is run. The date and time of the run is used in the filename to allow multiple logs to exist concurrently.
<code>/var/log/rhev/rhev-upgrade-yyyy_mm_dd_hh_mm_ss.log</code>	Log from the <b>rhev-upgrade</b> command. A log is generated each time the command is run. The date and time of the run is used in the filename to allow multiple logs to exist concurrently.
<code>/var/log/rhev/rhev-dwh/rhev-dwh-setup-yyyy_mm_dd_hh_mm_ss.log</code>	Log from the <b>rhev-dwh-setup</b> command. This is the command used to create the <b>rhev_history</b> database for reporting. A log is generated each time the command is run. The date and time of the run is used in the filename to allow multiple logs to exist concurrently.
<code>/var/log/rhev/rhev-reports/rhev-reports-setup-yyyy_mm_dd_hh_mm_ss.log</code>	Log from the <b>rhev-reports-setup</b> command. This is the command used to install the Red Hat Enterprise Virtualization Manager Reports modules. A log is generated each time the command is run. The date and time of the run is used in the filename to allow multiple logs to exist concurrently.

Table A.2. Service Activity

Log File	Description
<code>/var/log/rhev/rhev.log</code>	Reflects all Red Hat Enterprise Virtualization Manager GUI crashes, Active Directory look-ups, Database issues, and other events.

Table A.3. Client

Log File	Description
<code>%TEMP%/manager_hostname/log</code>	Client side log of messages output by the Administration Portal WPF applet.

### A.2. Context Sensitive Help

The Administration Portal features context sensitive help links on a number of dialog boxes. It is intended that these links will take you directly to the section of the documentation which is relevant to the task you are performing.

Dialog boxes that are linked to a topic in the documentation display a ? icon in the top right hand corner of the screen. Clicking this icon opens the relevant section of the documentation.

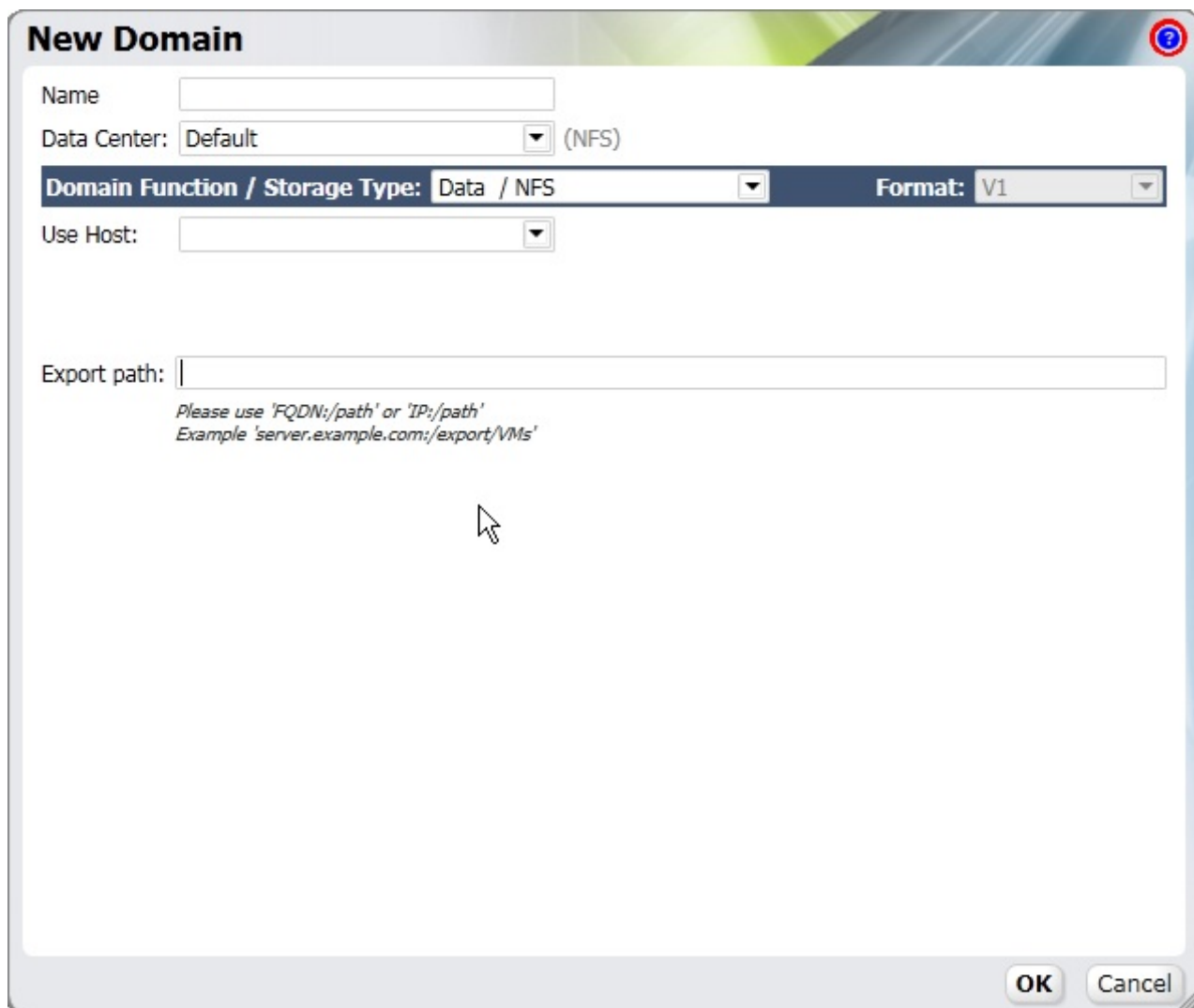

The image shows a 'New Domain' dialog box with a blue header bar and a red question mark icon in the top right corner. The dialog contains several input fields and dropdown menus:

- Name:** An empty text input field.
- Data Center:** A dropdown menu with 'Default' selected and '(NFS)' to its right.
- Domain Function / Storage Type:** A dropdown menu with 'Data / NFS' selected.
- Format:** A dropdown menu with 'V1' selected.
- Use Host:** An empty dropdown menu.
- Export path:** An empty text input field.

Below the 'Export path' field, there is a small italicized text block providing instructions: *Please use 'FQDN:/path' or 'IP:/path'* and *Example 'server.example.com:/export/VMs'*. A mouse cursor is visible over the dialog area. At the bottom right, there are 'OK' and 'Cancel' buttons.

Figure A.1. Example of a Dialog Box with Context Sensitive Help

### A.2.1. Administration Portal

If a link on the Administration Portal brought you directly to this section of the documentation then the content for the dialog box you are using has not been updated for this release yet.

## Directory Services

Red Hat Enterprise Virtualization Manager is able to use both Active Directory and IPA Server for user authentication. This appendix documents the basic requirements for directory servers of either type to be added to the environment.

Information on adding or removing directory services domains to the Red Hat Enterprise Virtualization Manager configuration, once they have been created, is available in [Section C.1, “Domain Management Tool”](#).

### B.1. IPA Server

IPA is an integrated security information management solution which combines Red Hat Enterprise Linux, Red Hat Directory Server, MIT Kerberos, and NTP. It provides web browser and command-line interfaces, and its numerous administration tools allow an administrator to quickly install, set up, and administer one or more servers for centralized authentication and identity management.

The latest version of IPA extends the integration of DNS, includes a Certificate System Server, an enhanced administrative framework, support for host identities, netgroups, automount by location and other features.

#### Installation

IPA focuses on making centralized identity and policy easy to manage in Linux and Unix environments, and includes compatibility with Windows environments. If you need assistance installing or configuring IPA, see the *Red Hat Enterprise Linux — Enterprise Identity Management Guide*.

#### B.1.1. Adding New Users

Because this section is devoted to getting you started with IPA quickly and easily, we have included only a limited number of examples. In this case, we have used the example of adding a new user to the system as an introduction to administering your IPA system. The methods and general approach, however, apply to nearly all IPA objects (users, groups, hosts, etc.), upon which you would perform some operation, such as add, show, find, or delete. The general syntax involved follows the same pattern: **ipa object-operation**

Use the # **ipa user-add** command to create IPA users. Numerous options are available to customize the way your IPA users are created. Use the **ipa help user** command to access the available help on operations regarding user creation. Password management can be performed as a separate operation or as part of the initial user creation process. This, and other aspects of creating IPA users, are discussed below.

#### Interactive Mode

In interactive mode, the user is first created and their password created separately so that they can authenticate and log in. Use the # **ipa user-add** command to create an IPA user. You can run this command with or without additional parameters. If you omit any of the required parameters, the interface will prompt you for the information.

The following example demonstrates adding a new user to IPA. In this example, the **ipa user-add** command was executed without any additional parameters; all required information was entered in interactive mode.

```
# ipa user-add
First name: Ryan
Last name: Andrews
User login [randrews]:
-----
Added user "randrews"
-----
User login: randrews
First name: Ryan
Last name: Andrews
Full name: Ryan Andrews
Display name: Ryan Andrews
Initials: RA
Home directory: /home/randrews
GECOS field: randrews
Login shell: /bin/sh
Kerberos principal: randrews@IPADOCS.ORG
UID: 1316000004
```

Type **ipa passwd <user login>** to create a password for the user. This is a temporary password, or *one-time password (OTP)*, and the user is required to change it the first time they log in. This is done intentionally, so that an administrator can reset a password for a user but they are unable to take advantage of that knowledge, because the user must change the password when they first log in.

### Unattended Mode

As an integrated (or unattended) operation, you can pass the **--password** option to the **ipa user-add** command. This will force the command to prompt for an initial password. As an alternative, echo the password directly into the command:

```
# echo "secret123" | ipa user-add asmart --first=Alex --last=Smart --password
-----
Added user "asmart"
-----
User login: asmart
First name: Alex
Last name: Smart
Full name: Alex Smart
Display name: Alex Smart
Initials: AS
Home directory: /home/asmart
GECOS field: asmart
Login shell: /bin/sh
Kerberos principal: asmart@IPADOCS.ORG
UID: 1315400003
```

### Performing Initial Login

You can now authenticate using the newly-created user and temporary password. Type **kinit <user login>** to log in to IPA. This will prompt you for a password and then immediately request a password change.

You can browse the IPA man pages and help system to explore other IPA commands. Please take some time to become familiar with the ways other IPA objects can be created and modified.

## B.2. Active Directory

This section is intended to provide a brief overview of the **Active Directory** configuration required to support the directory services requirements of Red Hat Enterprise Virtualization. It is not to be considered as a complete guide to the use of **Active Directory**. For full configuration procedures, refer to the appropriate Microsoft documentation available at [http://technet.microsoft.com/en-us/library/dd578336\(WS.10\).aspx](http://technet.microsoft.com/en-us/library/dd578336(WS.10).aspx).

## Installation

**Active Directory Domain Services** must be installed and available prior to commencement of the Red Hat Enterprise Virtualization Manager installation. For **Active Directory Domain Services** installation instructions, including the creation of a new **Forest** and associated **Domain**, refer to the Microsoft documentation at: [http://technet.microsoft.com/en-au/library/cc772464\(WS.10\).aspx](http://technet.microsoft.com/en-au/library/cc772464(WS.10).aspx).

## Users

The Red Hat Enterprise Virtualization administrative user must be created prior to installation. The credentials of this user are required to complete Red Hat Enterprise Virtualization Manager installation. It is the account used when logging into the Red Hat Enterprise Virtualization Administration Portal to manage the system.

The Red Hat Enterprise Virtualization administrative user must have delegated control over the **Domain** to:

- ▶ **Join a computer to the domain.**
- ▶ **Modify the membership of a group.**

For information on creation of user accounts refer to <http://technet.microsoft.com/en-us/library/cc732336.aspx>.

For information on delegation of control refer to <http://technet.microsoft.com/en-us/library/cc732524.aspx>.



### Important — Do *not* use the Administrator user

An Active Directory user account must be created specifically for use as the Red Hat Enterprise Virtualization administrative user. Do *not* use the Active Directory **Administrator** account as the Red Hat Enterprise Virtualization Manager administrative user.

## Additional Utilities

### C.1. Domain Management Tool

Red Hat Enterprise Virtualization Manager uses directory services to authenticate users. While during installation the manager sets up a domain named **internal** this is only used for the **admin** user. To add and remove other users from the system it is first necessary to add the directory service(s) in which they are found.

The supported directory services are Active Directory and IPA. Red Hat Enterprise Virtualization Manager includes a domain management tool, **rhevmanage-domains**, to add and remove domains provided by these services. In this way it is possible to grant access to the Red Hat Enterprise Virtualization environment to users stored across multiple domains. This is true even where some users are stored in a domain managed by Active Directory and others are stored in a domain managed by IPA.

You will find the **rhevmanage-domains** command on the machine to which Red Hat Enterprise Virtualization Manager was installed. The **rhevmanage-domains** command must be run as the **root** user.

#### C.1.1. Syntax

The usage syntax is:

```
Usage: rhevmanage-domains -action=ACTION [options]
```

Available actions are:

##### **add**

Add a domain to the manager's directory services configuration.

##### **edit**

Edit a domain in the manager's directory services configuration.

##### **delete**

Delete a domain from the manager's directory services configuration.

##### **validate**

Validate the manager's directory services configuration. The command attempts to authenticate to each domain in the configuration using the configured username and password.

##### **list**

List the manager's current directory services configuration.

The options available to be combined with the actions on the command line are:

##### **-domain=DOMAIN**

Specifies the domain the action must be performed on. The **-domain** parameter is mandatory for **add**, **edit**, and **delete**.

**-user=USER**

Specifies the domain user to use. The **-user** parameter is mandatory for **add**, and optional for **edit**.

**-interactive**

Specifies that the domain user's password is to be provided interactively. This option, or the **-passwordFile** option, must be used to provide the password for use with the **add** action.

**-passwordFile=FILE**

Specifies that the domain user's password is on the first line of the provided file. This option, or the **-interactive** option, must be used to provide the password for use with the **add** action.

**-configFile=FILE**

Specifies an alternative configuration file that the command must load. The **-configFile** parameter is always optional.

**-report**

Specifies that when performing the **validate** action all validation errors encountered will be reported in full.

Common usage examples are discussed further within this guide. For full usage information consult the **rhevmanage domains** command's help output:

```
# rhevm-manage-domains --help
```

## C.1.2. Examples

The following examples demonstrate the use of the **rhevmanage domains** to perform basic manipulation of the Red Hat Enterprise Virtualization Manager domain configuration.

### Example C.1. Adding Domains to Configuration

This example runs the **rhevmanage domains** command to add the **directory.demo.redhat.com** domain to the Red Hat Enterprise Virtualization Manager configuration. The configuration is set to use the **admin** user when querying the domain with the password to be provided interactively.

```
# rhevm-manage-domains -action=add -domain='directory.demo.redhat.com' -  
user='admin' -interactive  
loaded template kr5.conf file  
setting default_tkt_enctypes  
setting realms  
setting domain realm  
success  
User guid is: 80b71bae-98a1-11e0-8f20-525400866c73  
Successfully added domain directory.demo.redhat.com
```

### Example C.2. Edit Domain in Configuration

This example runs the **rhevmanage-domains** command to edit the **directory.demo.redhat.com** domain in the Red Hat Enterprise Virtualization Manager configuration. The configuration is updated to use the **admin** user when querying this domain with the password to be provided interactively.

```
# rhevm-manage-domains -action=edit -domain=directory.demo.redhat.com -
user=admin -interactive
loaded template kr5.conf file
setting default_tkt_encypes
setting realms
setting domain realm0
success
User guid is: 80b71bae-98a1-11e0-8f20-525400866c73
Successfully edited domain directory.demo.redhat.com
```

### Example C.3. Deleting Domains from Configuration

This example runs the **rhevmanage-domains** command to remove the **directory.demo.redhat.com** domain from the Red Hat Enterprise Virtualization Manager configuration. Users defined in the removed domain will no longer be able to authenticate with Red Hat Enterprise Virtualization Manager. The entries for the affected users will remain defined in Red Hat Enterprise Virtualization Manager until they are explicitly removed.

The domain being removed in this example is the last one listed in the Red Hat Enterprise Virtualization Manager configuration. A warning is displayed highlighting this fact and that only the **admin** user from the **internal** domain will be able to log in until another domain is added.

```
# rhevm-manage-domains -action=delete -domain='directory.demo.redhat.com'
WARNING: Domain directory.demo.redhat.com is the last domain in the
configuration. After deleting it you will have to either add another domain, or
to use the internal admin user in order to login.
Successfully deleted domain directory.demo.redhat.com. Please remove all users
and groups of this domain using the Administration portal or the API.
```

### Example C.4. Validating Configuration

This example runs the **rhevmanage-domains** command to validate the Red Hat Enterprise Virtualization Manager configuration. The command attempts to log into each listed domain with the credentials provided in the configuration. If the attempt is successful then the domain is reported as valid.

```
# rhevm-manage-domains -action=validate
User guid is: 80b71bae-98a1-11e0-8f20-525400866c73
Domain directory.demo.redhat.com is valid.
```



### Example C.5. Listing Domains in Configuration

This example runs the `rhevmanage-domains` command to list the domains defined in the Red Hat Enterprise Virtualization Manager configuration. For each configuration entry the command displays the domain, the username — in User Principle Name (UPN) format, and whether the domain is local or remote.

```
# rhevmanage-domains -action=list
Domain: directory.demo.redhat.com
User name: admin@DIRECTORY.DEMO.REDHAT.COM
This domain is a remote domain.
```

## C.2. Configuration Tool

During installation, only a subset of Red Hat Enterprise Virtualization Manager's configuration settings are modified from their defaults. You make further changes with the included configuration tool, `rhevmanage-config`.

The configuration tool does not require JBoss or Red Hat Enterprise Virtualization Manager to be running to update the configuration. Configuration key values are stored in the database and as such it must be operational for configuration changes to be saved. Changes are only applied once JBoss is restarted.

The manager's configuration is stored as a series of key to value pair mappings. The configuration tool allows you to:

- ▶ list all available configuration keys,
- ▶ list all available configuration values,
- ▶ get the value of a specific configuration key, and
- ▶ set the value of a specific configuration key.

The configuration tool also allows you to maintain multiple versions of the manager's configuration. When getting or setting the value for a configuration key the `--cver` parameter is used to specify which configuration version is to be used. The default configuration version is `general`.

### C.2.1. Syntax

You will find the configuration tool on the machine to which Red Hat Enterprise Virtualization Manager was installed. Common usage examples are discussed within this guide. For full usage information consult the `rhevmanage-config` command's help output:

```
# rhevmanage-config --help
```

#### Common Tasks

##### List Available Configuration Keys

Use the `--list` parameter to list available configuration keys.

```
# rhevmanage-config --list
```

The tool lists each available configuration key by name. It also returns a description of each

key's purpose.

### List Available Configuration Values

Use the `--all` parameter to list available configuration values.

```
# rhvm-config --all
```

The tool lists each available configuration key by name as well as the current value of the key, and the configuration version.

### Get Value of Configuration Key

Use the `--get` parameter to get the value of a specific key.

```
# rhvm-config --get KEY_NAME
```

Replace `KEY_NAME` with the name of the key to retrieve. The tool returns the key name, value, and the configuration version. Optionally the `--cver` parameter is used to specify the configuration value from which the value should be retrieved.

### Set Value of Configuration Key

Use the `--set` parameter to set the value of a specific key. You must also set the configuration version to which the change is to apply using the `--cver` parameter.

```
# rhvm-config --set KEY_NAME=KEY_VALUE --cver=VERSION
```

Replace `KEY_NAME` with the name of the key to set, and replace `KEY_VALUE` with the value to assign to it. In an environment with more than one configuration version you must also take care to replace `VERSION` with the name of the configuration version in use.

## C.2.2. Examples

### Example C.6. Getting a Configuration Value

```
# rhvm-config --get=SearchResultsLimit --cver=general  
100
```

### Example C.7. Setting a Configuration Value

```
# rhvm-config --set SearchResultsLimit=50 --cver=general
```

## C.3. ISO Uploader

The Red Hat Enterprise Virtualization Manager installation includes a tool for uploading ISO images to the ISO storage domain. This tool is referred to as the ISO uploader. It provides for the listing of storage domains and uploading of ISO files to them.

The ISO uploader command is **rhevms-iso-uploader**. You must be logged in as the **root** user to run it successfully. You must provide the administration credentials for the Red Hat Enterprise Virtualization environment on the command line. Full usage information, including a list of all valid options for the command, is available by running the **rhevms-iso-uploader -h** command.

### C.3.1. Syntax

The basic syntax is of the form:

```
Usage: rhevms-iso-uploader [options] list  
      rhevms-iso-uploader [options] upload [file]. [file]. . . [file]
```

The two supported modes of operation are **list**, and **upload**.

- ▶ The **list** parameter lists the available ISO storage domains. These storage domains are the valid targets for ISO uploads. By default the list is obtained from the Red Hat Enterprise Virtualization Manager installation on the local machine.
- ▶ The **upload** parameter uploads the selected ISO file(s) to the specified ISO storage domain. By default the transfer is performed using NFS however SSH is also available.

Basic ISO uploader usage requires that, at a minimum, the either the **list** or **upload** parameter is provided. Where **upload** is selected then the name of at least one local file to upload must also be provided.

The **rhevms-iso-uploader** command has a large number of options.

#### General Options

**--version**

Displays the version number of the command in use, and exits immediately.

**-h, --help**

Displays command usage information, and exits immediately.

**--quiet**

Sets quiet mode, reducing console output to a minimum. This is off by default.

**--log-file=PATH**

Sets **PATH** as the log file the command should use for its own log output.

**--conf-file=PATH**

Sets **PATH** as the configuration file the command should use.

**-v, --verbose**

Sets verbose mode, providing more console output. This is off by default.

**-f, --force**

Where the source file being uploaded has the same file name as an existing file at the destination, force the existing file to be overwritten automatically. This is off by default.

## Red Hat Enterprise Virtualization Manager Options

The options in the Red Hat Enterprise Virtualization Manager configuration group are used to specify the manager authentication details and, filter log collection from one or more virtualization hosts. If no options in this group are specified, data is not collected from any virtualization host.

### **-u USER, --user=USER**

Sets the user as **USER**. This must be a user that exists in directory services, and is known to the Red Hat Enterprise Virtualization Manager. The user must be specified in the format **user@domain**, where **user** replaced by the username, and **domain** is replaced by the directory services domain in use.

### **-r FQDN, --rhevm=FQDN**

Sets the Red Hat Enterprise Virtualization Manager to connect to as **FQDN**. **FQDN** must be replaced by the fully qualified domain name of the manager. By default it is assumed that the ISO uploader is being run on the same machine as the manager. Therefore the default value for this parameter is **localhost**.

## ISO Storage Domain Options

The options in this configuration group are used to specify the ISO domain to which files must be uploaded

### **-i, --iso-domain=ISODOMAIN**

Sets the storage domain named **ISODOMAIN** as the destination for uploads.

### **-n, --nfs-server=NFSSERVER**

Sets the NFS path **NFSSERVER** as the destination for uploads. This option is an alternative to **--iso-domain**, the two must not be used at the same time.

### Example C.8. Specifying an NFS Server

```
# rhevm-iso-uploader --nfs-server=storage.demo.redhat.com:/iso/path
upload RHEL6.0.iso
```

## Connection Options

By default the ISO uploader uses NFS to upload files. Use options within this configuration group to use SSH file transfer instead.

### **--ssh-user=USER**

Sets **USER** as the SSH username to use for the upload.

### **--ssh-port=PORT**

Sets **PORT** as the port to use when connecting to SSH.

**-k KEYFILE, --key-file=KEYFILE**

Sets **KEYFILE** as the public key to use for SSH authentication. If no key is set the program will prompt you to enter the password of the user specified instead.

## C.3.2. Examples

### Example C.9. Basic ISO Uploader Usage

In this example the ISO uploader is run to list the available ISO storage domains. The username is not provided on the command line so the tool instead prompts for it to be entered. Once the storage domains have been listed, an ISO file is uploaded to one of them over NFS.

```
# rhvm-iso-uploader list
Please provide the REST API username for RHEV-M (CTRL+D to abort):
admin@directory.demo.redhat.com
Please provide the REST API password for RHEV-M (CTRL+D to abort):
ISO Storage Domain List:
ISODomain
# rhvm-iso-uploader --iso-domain=ISODomain upload RHEL6.iso
Please provide the REST API username for RHEV-M (CTRL+D to abort):
admin@directory.demo.redhat.com
Please provide the REST API password for RHEV-M (CTRL+D to abort):
```

## C.4. Log Collector

The Red Hat Enterprise Virtualization Manager installation includes a log collection tool. This allows you to easily collect relevant logs from across the Red Hat Enterprise Virtualization environment when requesting support.

The log collection command is **rhvm-log-collector**. You must be logged in as the **root** user to run it successfully. You must provide the administration credentials for the Red Hat Enterprise Virtualization environment on the command line. Full usage information, including a list of all valid options for the command, is available by running the **rhvm-log-collector -h** command.

### C.4.1. Syntax

The basic syntax is of the form:

```
Usage: rhvm-log-collector [options] list [all, clusters, datacenters]
       rhvm-log-collector [options] collect
```

The two supported modes of operation are **list**, and **collect**.

- ▶ The **list** parameter lists either the hosts, clusters, or data centers attached to the Red Hat Enterprise Virtualization Manager. You are then able to filter log collection based on the listed objects.
- ▶ The **collect** parameter performs log collection from the Red Hat Virtualization Manager. The collected logs are placed in an archive file under the **/tmp/logcollector** directory. The **rhvm-log-collector** command outputs the specific filename that it chose to use when log collection is completed.

The default action taken if no parameters are provided is to list available hosts along with the data center, and cluster, to which they belong. Where necessary the log collector will prompt you to enter usernames and passwords required to retrieve logs.

The **rhevm-log-collector** command has a large number of options. You can use these options to further refine the scope of log collection.

### General Options

**--version**

Displays the version number of the command in use, and exits immediately.

**-h, --help**

Displays command usage information, and exits immediately.

**--conf-file=PATH**

Sets **PATH** as the configuration file the tool is to use.

**--local-tmp=PATH**

Sets **PATH** as the directory to which retrieved logs are to be saved. Default is **/tmp/logcollector**.

**--ticket-number=TICKET**

Sets **TICKET** as the ticket, or case number, to associate with the SOS report.

**--upload=FTP\_SERVER**

Sets **FTP\_SERVER** as the destination for retrieved logs to be sent using FTP. Do not use this option unless advised to by a Red Hat support representative.

**--quiet**

Sets quiet mode, reducing console output to a minimum. This is off by default.

**--log-file=PATH**

Sets **PATH** as the log file the command should use for its own log output. Note that this is not to be confused with the **--local-tmp** parameter.

**-v, --verbose**

Sets verbose mode, providing more console output. This is off by default.

### Red Hat Enterprise Virtualization Manager Options

The options in the Red Hat Enterprise Virtualization Manager configuration group are used to specify the manager authentication details and, filter log collection from one or more virtualization hosts. Note that it is possible to combine the options used to select the virtualization hosts, for example selecting all host in clusters **A** and **B** where the name of the host matches pattern **SalesHost\***.

**--no-hypervisors**

Sets the option to skip collection of logs from the virtualization hosts.

**-u USER, --user=USER**

Sets the username to log in as to **USER**. This must be a username that exists in directory services, and is known to the Red Hat Enterprise Virtualization Manager. The user must be specified in the format **user@domain**, where **user** is replaced by the username, and **domain** is replaced by the directory services domain in use.

**-r FQDN, --rhev=FQDN**

Sets the Red Hat Enterprise Virtualization Manager to connect to as **FQDN**. **FQDN** must be replaced by the fully qualified domain name of the manager. By default it is assumed that the log collector is being run on the same machine as the manager. Therefore the default value for this parameter is **localhost**.

**-c CLUSTER, --cluster CLUSTER**

Collect all logs from the Red Hat Enterprise Virtualization Manager, as well as virtualization hosts in the cluster named **CLUSTER**. The cluster(s) for inclusion must be specified in a comma separated list of cluster names or match patterns.

**-d DATACENTER, --data-center DATACENTER**

Collect all logs from the Red Hat Enterprise Virtualization Manager, as well as virtualization hosts in the data center named **DATACENTER**. The data center(s) for inclusion must be specified as a comma separated list of data center names or match patterns.

**-H HOSTS\_LIST, --hosts=HOSTS\_LIST**

Collect all logs from the Red Hat Enterprise Virtualization Manager, as well as virtualization hosts included in **HOSTS\_LIST**. The hosts for inclusion must be specified as a comma separated list of hostnames, fully qualified domain names, or IP addresses. Match patterns for each type of value are also valid.

## SOS Report Options

The JBoss SOS plugin is always executed by log collector. To activate data collection from the JMX console the **--java-home**, **--jboss-user**, and **jboss-pass** parameters must also be provided.

**--jboss-home=JBOSS\_HOME**

JBoss installation directory path. Default is **/var/lib/jbossas**.

**--java-home=JAVA\_HOME**

Java installation directory path. Default is **/usr/lib/jvm/java**.

**--jboss-profile=JBOSS\_PROFILE**

Quoted and space separated list of server profiles. This is used to limit log collection to the specified profiles. The default is **'rhev-slimmed'**.

**--enable-jmx**

Enable the collection of run-time metrics from Red Hat Enterprise Virtualization's JBoss JMX interface.

**--jboss-user=JBoss\_USER**

JBoss JMX invoker user to be used with twiddle. Default is *admin*.

**--jboss-logsize=LOG\_SIZE**

Maximum size for each log file retrieved, in MB.

**--jboss-stdjar=STATE**

Sets collection of JAR statistics for JBoss standard JARs. Replace **STATE** with **on**, or **off**. The default is **on**.

**--jboss-servjar=STATE**

Sets collection of JAR statistics from any server configuration directories. Replace **STATE** with **on**, or **off**. The default is **on**.

**--jboss-twiddle=STATE**

Sets collection of twiddle data on, or off. Twiddle is the JBoss tool used to collect data from the JMX invoker. Replace **STATE** with **on**, or **off**. The default is **on**.

**--jboss-appxml=XML\_LIST**

Quoted and space separated list of applications whose XML descriptions should be retrieved. Default is **'all'**.

## SSH Configuration

**--ssh-host=PORT**

Sets **PORT** as the port to use for SSH connections with virtualization hosts.

**-k KEYFILE, --key-file=KEYFILE**

Sets **KEYFILE** as the public SSH key to be used for accessing the virtualization hosts.

**--max-connections=MAX\_CONNECTIONS**

Sets **MAX\_CONNECTIONS** as the maximum concurrent SSH connections for logs from virtualization hosts. The default is **10**.

## PostgreSQL Database Options

The log collector connects to the Red Hat Enterprise Virtualization Manager database and dumps it for inclusion in the log report if **pg-pass** is specified. The database username, and database name also



must be specified if they were changed from the default values during installation.

Where the database is not on the local machine set the ***pg-dbhost***, and optionally supply a ***pg-host-key***, to collect remote logs. The PostgreSQL SOS plugin must be installed on the database server for remote log collection to be successful.

***--no-postgresql***

Disables collection of database. Database collection is performed by default.

***--pg-user=USER***

Sets ***USER*** as the username to use for connections with the database server. The default is ***postgres***.

***--pg-dbname=DBNAME***

Sets ***DBNAME*** as the database name to use for connections with the database server. The default is ***rhev***.

***--pg-dbhost=DBHOST***

Sets ***DBHOST*** as the hostname for the database server. The default is ***localhost***.

***--pg-host-key=KEYFILE***

Sets ***KEYFILE*** as the public identity file (private key) for the database server. This value is not set by default as it is not required where the database exists on the local host.

## C.4.2. Examples

## Example C.10. Basic Log Collector Usage

In this example log collector is run to collect all logs from the Red Hat Enterprise Virtualization Manager and the three attached hosts. Additionally the database and JBoss logs are also collected.

```
# rhvm-log-collector
Please provide the username for rhvm (CTRL+D to abort):
admin@directory.demo.redhat.com
Please provide the password for rhvm (CTRL+D to abort):
Host list (datacenter=None, cluster=None, host=None):
Data Center          | Cluster                | Hostname/IP Address
SalesDataCenter      | SalesCluster           | 192.168.122.250
EngineeringDataCenter | EngineeringCluster     | 192.168.122.251
FinanceDataCenter    | FinanceCluster         | 192.168.122.252
# rhvm-log-collector collect
Please provide the username for rhvm (CTRL+D to abort):
admin@directory.demo.redhat.com
Please provide the password for rhvm (CTRL+D to abort):
About to collect information from 3 hypervisors. Continue? (Y/n): Y
INFO: Gathering information from selected hypervisors...
INFO: collecting information from 192.168.122.250
INFO: collecting information from 192.168.122.251
INFO: collecting information from 192.168.122.252
INFO: finished collecting information from 192.168.122.250
INFO: finished collecting information from 192.168.122.251
INFO: finished collecting information from 192.168.122.252
Please provide the password to dump the PostgreSQL database (CTRL+D to abort):
INFO: Gathering PostgreSQL the RHEV-M database and log files from localhost...
INFO: Gathering RHEV-M information...
Please provide the password for jboss (CTRL+D to abort):
INFO: Log files have been collected and placed in /tmp/logcollector/sosreport-
rhn-account-20110804121320-ce2a.tar.xz.
      The MD5 for this file is 6d741b78925998caff29020df2b2ce2a and its size is
26.7M
```

## Revision History

<b>Revision 5-17.400</b>	<b>2013-10-31</b>	<b>Rüdiger Landmann</b>
Rebuild with publican 4.0.0		
<b>Revision 5-17</b>	<b>2013-09-26</b>	<b>Zac Dover</b>
BZ#1007864 - s/Red Hat/Red Hat/g		
<b>Revision 5-16</b>	<b>2012-07-18</b>	<b>Anthony Towns</b>
Rebuild for Publican 3.0		
<b>Revision 5-0</b>	<b>Tuesday November 22 2011</b>	<b>Stephen Gordon</b>
Red Hat Enterprise Virtualization General Availability		
<b>Revision 4-0</b>	<b>Friday November 04 2011</b>	<b>Stephen Gordon</b>
Red Hat Enterprise Virtualization External Beta 4		
<b>Revision 3-0</b>	<b>Thursday October 13 2011</b>	<b>Stephen Gordon</b>
Red Hat Enterprise Virtualization External Beta 3		
<b>Revision 3-0</b>	<b>Monday August 22 2011</b>	<b>Stephen Gordon</b>
Red Hat Enterprise Virtualization External Beta 2		
<b>Revision 2-0</b>	<b>Friday August 5 2011</b>	<b>Stephen Gordon</b>
Red Hat Enterprise Virtualization External Beta 1		
<b>Revision 1-0</b>	<b>Wednesday December 15 2010</b>	<b>Stephen Gordon</b>
Draft		